

Uheakiki

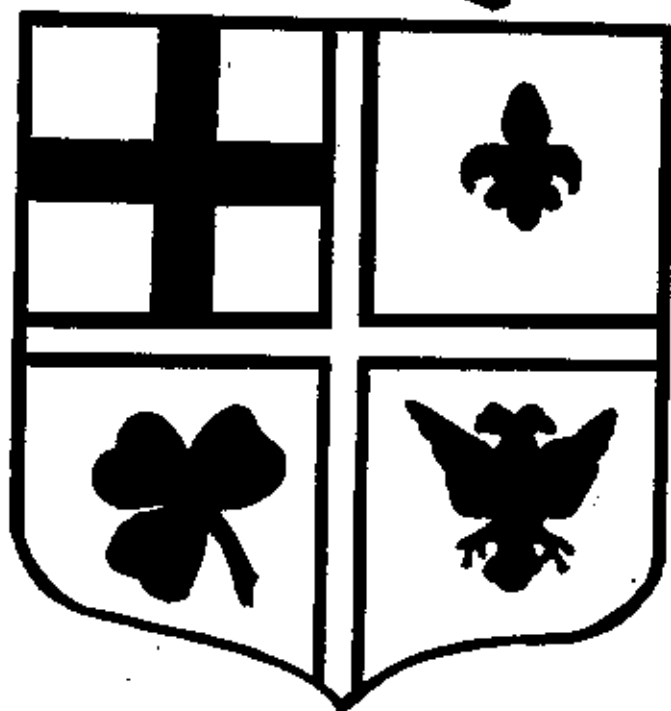

A QUARTERLY PUBLICATION
OF KANKAKEE VALLEY
GENEALOGICAL SOCIETY

OFFICERS, DIRECTORS & COMMITTEES

.....through December 31, 1991

PresidentKaren Burden
Vice-President & Program ChairmanWilfred Mateer
SecretaryMarcia Stang
TreasurerMarge Smith
Corresponding Secretary..... Mildred Stadler
EditorMarcia Stang
Publicity & Historian.....Nelda Ravens
Cemetery Chairpersons.....Peg Paschke
Leona Shreffler
Toni Betourne
DirectorsToni Betourne
Thelma Lunsford
Peg Paschke

MEETINGS

Meetings are held on the first Saturday of even numbered months at 1 p.m. at the Kankakee Public Library, Second Floor. On odd numbered months, meetings are held at 1 p.m. at the Bourbonnais Public Library.

MEMBERSHIP

\$10.00 per calendar year (January 1 through December 31). Membership includes quarterly publication "The-A-Ki-Ki", free queries in the quarterly, surname charts published in quarterly, and discounted registration fee for Regional Conference.

CORRESPONDENCE

Kankakee Valley Genealogical Society, P.O. Box 442, Bourbonnais, IL 60914

QUARTERLY PUBLICATION

Kankakee Valley Genealogical Society
 P . O . Box 442
 Bourbonnais, Illinois 60914

May, 1991Vol. 21. No. 2 TABLE OF CONTENTS

	<u>Page</u>	The
New Catholic Church - May, 1877	2	
County Court - 1877	2-9	
School Statistics - 1876	9-10	
Great and Great, Greats (Inquiries)	10	
1911 Livingston Atlas	10	
1991 Regional Conference	10	
1900 Kankakee Resident Deaths	11-12	
Sheriff's Star Origin Differs	13-14	
Kankakee County Grave Markers - Bloom Cemetery	14-16	
The Optimist - 1904	17-20	
Books in Genealogical Room - Kankakee Public Library	21-22	
1917 Prairie Farmer's Directory of Kankakee County	23-28	
Ancestor Charts	29	
Surname Index	30-32	

THE NEW CATHOLIC CHURCH - MAY, 1877

Taken from the Kankakee Gazette, May 31, 1877.

The frescoing of the new church erected by the people of St. Rose during the past year, is now being completed. It is of a more elaborate and costly character than we had supposed, and a hasty inspection the other morning convinced us that it was a job which will reflect credit upon the church as well as the artist who designs and executes it. M. Pajol, a French painter, is the artist under whose direction the work is being done. His reputation is established beyond all cavil in the magnificent frescoes which adorn the Palmer House in Chicago. The work in St. Rose's church is not of course of the costly character found in the Palmer, but it reveals the genius of the artist in its conception and finish. The work will cost nearly \$700 and will be completed in a few days.

The dedication of the church will take place June 24, (St. John's day) at 10 a.m., which Bishop Foley will bestow the blessing upon the church, and other clergymen will be present to assist in the ceremonies.

* * * * *

COUNTY COURT - 1877

Taken from The Kankakee Gazette, June 14, 1877.

Estate of Greer McElvain. Objections filed by heirs and distributees to the inventory; leave given to administrator to amend inventory, and former appraisers appointed to appraise additional property.

Guardianship of Fanny Howland, a minor. Report approved.

Estate of Alfred Deslauries. Report of J. E. Labrie approved and resignation accepted; estate ordered to pay him \$336.75, due him for compensation as executor.

Estate of D. S. Parker. Amended answer of Harriet A. Parker filed.

Estate Paschal Lebeau. Will proven; letters issued to Angelle Lebeau; appraisers appointed, etc.

Estate Patrick Riley. Letter issued to Honore Riley in bond of \$1280.

* * * * *

Taken from The Kankakee Gazette, June 21, 1877.

Est. of James S. Bird. Inventory and proofs filed.

Est. Frank R. Marcey. Claim of Orin Scramlin for \$3 allowed.

Est. Francis Marcotte. Claim of Celestin Gravelin for \$18.82 allowed; administrator's sale of real estate approved.

Est. of Mr. M. E. Vincent. Claim of S. S. Baker & Co. for \$48 allowed.

Est. Elisha H. Havens. Claim of John Umbach & Bros. for \$3.40 allowed.

Est. Margaret Wheeler. Inventory approved.

Est. Henrietta Burgess. Claims allowed: Henry Weigerb, \$1.00; Wm. Watson \$9.98; Dr. Way, \$12.75.

Est. Mahala Mellvain. Inventory and appraisal bill approved.

Est. of John B. Cyrier. Claims allowed: Geo. Beauchamp, \$18.16; J. G. Knecht, \$13.80; C. Stravelow, \$28.87; Joseph Lecour, \$5.25; John Kruse, \$70.33; L. Babst, \$40.94.

* * * * *

Taken from The Kankakee Gazette, July 12, 1877.

Estate August Schultz. August Degener appointed administrator in bond of \$1500.

Estate Reuben Putman. Will admitted to record.

Estate of George Marcotte. Report of sale approved.

Estate of Daniel S. Parker. Mrs. Harriet A. Parker discharged from further proceedings under citation.

Certificate of naturalization issued to Christian Longherst.

Estate of George Marcotte. Resignation of Joseph Rivard accepted.

Estate Margaret Wheeler. Proofs filed.

* * * * *

Taken from The Kankakee Gazette, July 19, 1877.

In the matter of the petition of C. Stavelow and John H. Derking; notice for a ditch. Motion by D. H. Paddock, attorney for commissioners, for dismissal on the ground that the law under which proceedings were had is unconstitutional.

Estate Robert Galbraith. Claims allowed: Nancy Turner, \$82.72; Hiram Grover, \$20.31; N. G. Halsey, \$13; Geo. Tyler, \$2.50.

Est. Frank R. Marcey. Executor's report approved. Ordered that executor pay to Einetha Marcey \$274.50, and to Elsie Marcey \$424.50.

Est. Greer Mcllvain. Notice to heirs for hearing next term.

* * * * *

Taken from The Kankakee Gazette, July 26, 1877.

Estate of Alfred Deslauries. Executor's report approved.

Guardianship of Ursula, Phillip, Fredolina and Pierre Brosseau, minor children of Pierre Brosseau. Clodi Brosseau appointed guardian, bond of \$2000. Petition to mortgage real estate granted.

Estate of John Hasker. Claim of Robert Martin for \$173.75 allowed.

Estate of Emanuel Reed. Letters issued to Maria E. Reed.

* * * * *

Taken from The Kankakee Gazette, August 9, 1877.

Est. Felix Beauchamp. Heronine Beauchamp appointed administratrix, bond \$1000.

Petition of C. Stravelow and John H. Derkin. Notice for a ditch. Report of Commissioners Pratt and Scott approved. Proceedings dismissed. Petitions except.

* * * * *

Taken from The Kankakee Gazette, August 23, 1877.

Est. Alex Blanchette. Admr. ordered to file report.

Est. Thomas S. Taylor. Claim of Wm. Potter for \$15 allowed, estate settled and admr. discharged.

Est. of Albert Chipman. Claim of Mary A. Buck, \$110 and Frederick Schneider \$24 allowed.

Est. of Zeno Brayton. Claims allowed; Thomas Keys, \$11; H. C. Kelsey, use of M. O. Clark, \$10.

* * * * *

Taken from The Kankakee Gazette, September 13, 1877.

Estate Margaret Wheeler. Proof of publication filed.

Estate Greer McElvain. Objections filed to claims of John McElvain and Wm. McElvain.

Guardianship of Martha J., Mellie M. and Walter A. McKinstry, minors. George McKinstry appointed guardian and bond of \$9,000 approved. Decrees for sale of real estate.

John McElvain, administrator, vs. estate Greer McElvain. Leave given to withdraw claim and file amended and additional claim. Claim allowed, on Sept. 6, to the extent of \$295.

Wm. McElvain vs. same. Same order as to claim to extent of \$575.

Guardianship of Henry, Mary, Elizabeth and Elsie Whitehouse, minors.
Christenne Whitehouse appointed guardian with bond of \$200.

Guardianship of John Morris, minor. Phillip Bacon appointed guardian with
bond of \$200.

Estate Peter Clement. Letters issued to Leno Mailloux and Frank Coyer with
bond of \$4000.

Application of David E. Sasseen. Petitioner being about to apply for a
license to practice law a certificate of good moral character is hereby
issued to the petitioner by the court.

Estate of Nathaniel S. Storrs. Final report approved.

Estate Albert Chipman. Claims allowed: Saphronia Chipman, \$1,059.40;
Edward Chipman, \$26.12 with interest.

Estate Peter Colberg. Settled.

Estate Celine Legris. Settled.

Estate of Mary F. Bennett. Will recorded.

* * * * *

Taken from The Kankakee Gazette, September 20, 1877.

Certificate of naturalization issued to A. Christian Olson.

Estate of Alanson West. Resignation of Elenore West and A. L. Miner
tendered and notice ordered in Mومence Reporter. Application to be acted
upon at October term.

Upon the application of Harvey Miller, of Essex, the court ordered the issue
of a certificate that Robert Harvey Miller, aged 13 years, is a proper
subject for the care of the State institute for the deaf and dumb.

Estate of Robert Galbraith. Petition for sale of real estate. Decree for
sale.

Estate of John K. Chapman. Report approved.

Guardianship of Homer R. and Edgar J. Smith. Report approved.

Estate of George Marcotte. Claims allowed: Louis C. Paquin, \$214.02; same
on notes secured by mortgage \$2,669.21.

Estate of Patrick Riley. Preliminary steps approved.

Certificate of naturalization to Fred. Kutenmeier.

Estate of William Nichols, Sr. Sale of land disapproved and premises ordered to be resold.

* * * * *

Taken from The Kankakee Gazette, November 1, 1877.

Estate Orson Beebe. Will proven; Ann Eliza Beebe appointed administratrix as provided in the will; appraisers appointed.

Guardianship Aggie M. Wert. Ella M. Gammon appointed guardian with bond of \$1500.

Estate Francis Xavier; petition to sell real estate. Rule on defendant to answer instanter: defendant demurs.

Estate of Alfred Deslauries. Citation to executors to show cause why J. E. Labrie's claim is not paid.

Estate of Philip Wambach. Claims allowed: J. B. Lague, \$5; Peter Fena, \$16.53.

Will of Horatio M. Wells duly approved.

Estate Lynden Thurber. Claims allowed: Louis B. Clark, \$373; trustee schools, \$330; J. F. Thurber \$611.03.

Estate John Steuber. Appraisement bill approved.

Estate Emanuel Reed. Inventory and appraisement bill and widow's selection approved.

Guardianship Sarah A. Anderson. Guardian's report and inventory approved.

Will of Archibald White approved.

Estate of Elizabeth McQueen. Inventory approved.

Estate Alanson Wert. Report approved and administrator's resignation accepted; M. O. Clark appointed administrator de bonis non.

Estate Margaret Maheier. Administrator's Daniel Beebe \$482.64; A. L. Miner and W. B. Hess, \$160; Cyrus Jones, \$197.77. Report approved.

Estate George Dutcher. Claims allowed.

Estate John B. Charron. Claims allowed: A. Goulet, \$3; Ben Morse, \$5.25.

Estate Richard Golding. Administrator's report approved.

Guardianship McKinstry heirs. Report of sale of real estate approved.

Estate Greer McElvain. Claims of Elizabeth Harris and Margaret Herzberg set for hearing Nov. 1.

Estate T. H. A. Smith. Order for probate or public sale of all property not taken by widow.

Estate of Asa M. Preston. H. M. Cook appointed administrator in bond of \$3000; appraisers appointed.

Peter VonLeven was adjudged insane and a fit person to be sent to the hospital.

Estate Robert Galbraith. Report of sale of real estate approved.

Estate Louis Thorns. Claims of C. L. and L. J. McCormick for \$154.50 allowed.

* * * * *

Taken from The Kankakee Gazette, November 22, 1877.

Final certificates of naturalization issued to Adolph Strabelow and Hans Sorensen.

Estate D. S. Parker. Leave to withdraw note against estate filed by Trustees schools town 30, range 13.

Estate Greer McElvain. Claims allowed; Margaret Hertzberg, \$416.60; Elizabeth Harris, \$496.66.

Estate H. Bonneaux. Claim of Bliss Sutherland for \$49.67 allowed; administrator's report approved.

Estate Emmanual Reed. Proof of publication made. Claims allowed; Levi Shaffner, \$66.60; D. H. Mitchell, \$60.50; E. D. Small, \$23.22; E. P. Catlin \$15; A. Krause, \$25.25; George Rainford, \$72; Chas. Holt, \$21.16; First National Bank, Kankakee, \$10.50; First National Bank, Wilmington, \$100.

Estate John Krol. Will recorded. Philip Karsher appointed administrator in bond of \$1000.

Estate T. H. A. Smith. Report of private sale approved.

Guardianship Isabel A. and Florence E. Parker. Guardian's inventory and report approved.

In the matter of the alleged insanity of Isaac Thompson the jury decided Thompson insane but not a fit subject for the asylum. Ordered to the temporary custody of David Greenawalt.

In the matter of the bond of W. F. Kenega, county clerk. Bond approved, with E. A. Sizer, W. Bonfield and W. R. Hickox as sureties, and oath of office taken.

* * * * *

Taken from The Kankakee Gazette, November 29, 1877.

Guardianship Einfeldt heirs. Henry Licht appointed guardian in bond of \$1,000.

Estate Franklin Worcester. H. D. Worcester appointed adm'r.

Estate Richard Golding. Same order.

Guardianship Hathaway heirs. Nelson Seager appointed guardian in bond of \$16,000.

Estate John B. Caron. Decree for sale of real estate.

Estate Albert Chipman. Same order.

Estate Arcule Legris. Same order.

Taken from .The Kankakee Gazette, December 20, 1877.

Estate of John Stratton. Executor's report approved.

Estate of William Nichols. Adm'rs report approved.

Estate Elisha Havens. Estate settled..

Estate H. P. Havens. Final report approved; order for distribution; estate settled.

Estate of A. A. Nichols. Llzze Nichols appointed adm'x in-bond of X800. The assets of the estate not exceeding the widow's allowance, and the property been deilvered to the widow, the adm'x is discharged.

Estate Mauritz.Look. Admr's report approved.

Estate F. Beauchamp. Widow's selection approved.

Estate Orson Beebe. Inventory and appraisement approved.

Estate Richard Galbraith. Adm'rs report approved.

Estate Mary -A. Sibley. Report of John Durham approved and resignation accepted. D. C. Taylor appointed adm'r upon petition of Mary E. Loomis and Emma H. Orr, in bond of \$8000.

Estate Lydia Jane Brainard. Wiii recorded.

Estate Franklin Worcester. Inventory and appraisement bill approved. Sale of personal property ordered on time.

Guardianship Lewis Sterling. Sale of real estate ordered.

Estate John Kral. Preliminary reports, etc,, approved,

Bond of Chas. P. Swigert, county collector, approved.

Estate A. Deslauries. Continued.

Guardianship Stephen Turcoite. Geo. W. Byrns appointed guardian in bond of \$1000.

SCHOOL STATISTICS - 1876

Taken from The Kankakee Gazette, August 9, 1877.

We are in receipt of the biennial report of the State. Superintendent of Public Instruction for the two years ending September 30, 1876. Mr. Etter explains that it is the fault of the State Printer that the report is so tardy in its appearance. From the reports of the various county superintendents for 1876 we glean the following facts relative to school matters in Kankakee county:

The whole number of school districts is 146, in all of which schools are sustained five months or more during the year. The average is 7 months.

Whole number of male pupils, 3,489; female,. 3,342; total 6,831.

Number of male teachers, 78; female, 205; total 283.

Number of graded schools, 3; ungraded, 142. High schools, 2; private schools, 6.

Six districts have libraries, containtng an aggregate of 525 volumes.

Number. of school houses, 144. Number built during the year,. 3.

Kankakee county is below thee average in the amount of wages paid to teachers. The highest monthly salary paid to any male teacher is X200 female, \$50. The lowest monthly salary paid to any male teacher is \$25; female, \$20. The average amount paid to male teachers is \$43.06; female, \$29.44.

The Superintendent's work is thus summed up: Number of examinations held during the year, 15. Number of applicants for teachers' certificates, 221; number of different schools visited during the year, 40; number visited more than once, 4; number of schools not visited at all, 104; average number of hours spent at each school, 2. The total compensation of the Superintendent was X725.

The amount paid out for repairs and Improvements on school property was \$4,499.71; for school furniture, \$1,543.79; for school apparatus, \$318.49.

Estimated value of school houses and grounds, \$157,411; of school apparatus, \$1,412; of school libraries, \$657.

Number of males between 6 and 21 years of age, 4,464; females, 4,279; total, 8,734.

GREAT AND GREAT, GREATS

McINTURF - Norma Jean McInturf, born. 19 Jan. 1918, Kankakee, IL; married 28 Aug. 1937, Noble Co., IN, to Marvin Ruel Westerhoff, born 26 Dec. 1915, Kankakee, IL, parents John Westerhoff/Ruby Cheffer. Norma's parents were Wllllam McInturf and May Malone. William McInturf was born Serena, LaSalle Co. IL, probably a descendant. of Samuel McInturf. On this line of McInturfs, I have. data dating back to the early 1600's In Europe, will gladly correspond. James H. Wilson, Rt. 1, Box 376A, Rome City, IN 46784.

PARENTEAU - Interested in communicating modern data on the descendants of Noel and Judith Lavallee. Pierre Boileau, 4029, Rue de Bullion, Montreal, Quebec, Canada H2W 2E3.

MARCOTTE/LAVOIE - Who are the parents of Angeile Marcotte who was married to Paschal LeBeau on 15 Jul 1845, St. Martin, Laval Co., and died at St. George, Kankakee Co., IL, on 15 Jan. 1'891 at age 73? Where and when did Remi (George) Lavoie <LaVoy) die and who were his parents? He was born about 1835 and: married Louise Boudreau who died 08 Jan 1914 In Chicago, IL, but was burled at St. George, IL. Karen Boerboom, 4125 Lance, Idaho Falls, ID 83401.

1911 LIVINGSTON COUNTY ATLAS

The 1911 Livingston County Atlas is now available. Cost is \$10.00 plus \$2.00 postage and handling. Anyone Interested In purchasing this atlas should write the society or see Karen Burden at the Bourbonnais Public Library.

1991 REGIONAL CONFERENCE

Mark your calendar for Saturday, September 28, 1991, for the Regional Conference. The Conference will be held again this year at Governor's State University with the following speakers: Rachael Melon, Anthony Hoskins, Ron Otto, George Miller, Kermit Westerberg, Lou Szucs and Karl Moore. A Conference Flyer will be Included with the next quarterly.

1900 KANKAKEE RESIDENT DEATHS

Taken from The Daily Gazette.,. January 2, 1901.

Following. are the names of the residents of this city who have died this year. The total number is 105, against 81 last year. The list is compiled from our files... If there are any omissions they are not intentional.

January

Ed Arthur
Leonard Herbst
John O'Hern

John Crozier
Nellie Brown
Mrs. W. C. Belden

February

Mrs. J. E. Russell
Mrs. Narcisse L'Ecuyer
Frank Pepin
James Peay
Mrs. Wm. Gresens
Albert Letourneau

James Carrigan
Peter Klingleschmidt
Mrs, Herman Wobbeke
F. X. Metty
Martin Bacon
John Dugan

March

A. N. Belgard
Miss Leonie Martin
Mrs. Mary Puls
Peter Count
Mrs, Alice McManus
Mrs. James Hutchens

l.. R. Robinson
Richard Murphy
Mrs. Mary Exline
Hugh McGaughey
Mrs. M. J. Palmer

April

Miss Mamie Schmidt
Mrs. Solomon Rapp
John Boudreau.,,
Mrs. Mary Alberts
T. W. Cox
George Betourne
Rev. F. C. Stewig

Mrs. D. Blanchette
Michael Erzinger
Edward Mayrand, Sr.
Mrs. Louisa St. Aubin
Mrs. C. O. Savoie
E. W. Dixon
Mrs. W. E. Strickler

May

Wm. Czech
Mrs. F. L. Merrick
Mrs. Agnes O'Mera
Mrs. Mary J. Edmunds
Ed Alberts

Mrs. Esther Hazlett
Ernest Holmes
Mrs. Wilhelmina Krollman
Mrs. Charlotte Sherwood

June

James McGrew, Sr.
Joseph Louiselle
Mrs. Sarah Prussner

Mrs. Lucy Dufault
Judge C. R. Starr
Mrs. J. H. Van Wert

July

Albert E. Adams
Mrs. Helen Brown
Mrs. Hercules Bastien
Mrs. McIntosh
Miss Rosina Lamore

Rose Seroy
Wm. N. Dusenbury
Miss Mayran Martindale
Mrs. John Downs

August

Mrs. Sanford Wright
Gordon Risser
Mrs. Sufranna Turcotte
Mrs. Wm. Cooper

Mrs. Joseph Charron
Russell Wiley
Charles Holtz
Thomas Vadboncaur

September

Sanford Torbett
Martha D. Smith
Mrs. Sarah Shekey
N. M. Lake
J. Lavirier

Mary Loie Risser
Mrs. James Bate
Henry Earning
John Cyrne

October

Miss Lena Teroch
Mrs. J. H. Fellows
Mrs. T. Dorion

Fred Guske
Miss Catherine Zaucker

November

Mrs. L. J. Cyrier
Miss Libbie Meyer
H. W. Adams
John Balduff

Mrs. Carl Stoll
Miss Hattie Holtz
Mrs. Mary Bond

December

James Crawley
Mrs. Charles Schroeder
Miss Elizabeth Smith
Herman Rupp
Wm. Gresens

Mrs. Orpha Skinner
Joseph Dupuis
Joseph Richard
Mrs. John McGladdery

* * * * *

Taken from "The Illinois Sheriff", Vol. VIII, No. 1, Winter 1987.

Have you ever wondered why the badge most sheriffs and deputies wear is a star rather than a shield, circle or hexagon? The National Sheriffs' Association has and it decided to try finding out. Preliminary research wasn't very revealing.

One thing was certain. The NSA favored the star badge and had urged in a resolution passed in Milwaukee in 1959, the adoption, nationally, of a uniform five-point star as the official emblem of office for sheriffs of the United States. Little has been done since that time.

To possibly help shed light on the subject, the NSA contacted Joseph R. Ferland, who supervises badge distribution for the world-famous V. H. Blackinton & Co., situated in Attleboro Falls, MA, an area considered the hub of the American jewelry industry.

Hearsay and Folklore

Joe, as he's familiarly known to hundred of sheriffs all over America, is considering an authority on badges, having researched thoroughly on the subject. Unfortunately, he's found very little which clearly indicates why the star was chosen and what was its significance. He has come up with a lot of hearsay but, as he is quick to point out, most of it is strictly folklore and cannot be based on any true fact.

One legend has it that the star badge originated in Texas when the state's sheriffs' association was formed nearly 100 years ago. The governor of "The Lone Star State" put in an appearance at the first convention to affix his seal on the organization's original papers. His seal was a star-shaped ring and he imprinted the document with the seal in the sealing wax. Since that time, Sheriffs, Texas Rangers, and later the Texas Departments of Public Safety and Correction have used the star as their emblem of authority.

Another story going along with star badges, Joe reports, is that the original sheriffs and marshals had no badge available to them. They therefore took a Mexican peso made of soft silver and because of the convenience, carved this in the shape of a star and this became the emblem of office.

It has been suggested that the star may have been selected because of its significance in the U.S. Armed Forces denoting highest authority and rank. Sheriffs, as written into most state constitutions - some of which are centuries old - are the highest law enforcement authorities of their respective counties.

Not only is very little known about the sheriffs' star, but very little is known about the time or origin of the first badge, even though they can be traced back to earliest Chinese history, says Joe Ferland. Egyptian history mentions badges in many of its eras.

Badges first gained importance in the early days of heraldry when originally worn by knights and their followers in battle as marks of identification, Joe adds. For instance, as early as the 14th and 15th centuries during the reign of Richard the Lion-Hearted, badges were borne on horse strappings as well as on knights' battle dress. Although these early heraldic badges did not appear as the badges of today, nevertheless this is actually where the present day badge originated, he said.

Use Native Motif

The badge expert has found that American police badges represent a development of the middle ages, when the present form first made its appearance. Every country and every municipality utilizes something of national or local significance as a motif in their own badge. For instance, he said, the U.S. federal badges usually are identified by the American Eagle as the principal theme. States sometimes incorporate the identifying or characteristic feature of that particular state.

According to Joe, the earlier badges with which we are familiar had many shapes and were made of many materials. Some were merely scribbled signs, or printed insignia; others were batons, keys, seals, plaques and scrolls.

* * * * *

THE VOLUNTEER STATE

According to National Geographic, Tennessee is called the Volunteer State because of the spirit it showed in the War of 1812 and again in 1846, when Tennessee was asked for 2,800 men to fight Mexico - and 30,000 volunteered.

* * * * *

KANKAKEE COUNTY GRAVE MARKERS

The markers on the following two pages are from Bloom Cemetery. Marker information is listed below reading markers top to bottom and left to right.

Sophronia, Wife of Geo. W. Allen, died Aug. 22, 1850, aged 18 yrs. & 5 Ms.

Annis E., Wife of Jered Johnson, dau. of Capt. W. & S. Grimes, died May 27, 1857, aged 30 yrs., 7 Mos., 26 Ds.

Rosalie S., dau. of C. W. & H. Mobre, died Sept. 11, 1854, aged 1 year, 6 m. & 6 d.

May, dau. of H. S. & E. A. Bloom, died Sep. 15, 1854, aged 3 m. 15 d.

Alex. Mann, died June 25, 1867, aged 78 yrs. 2 mos. & 2 days

Polly A. Bloom, died Dec. 8, 1854, aged 54 ys. 2 ms.

Maria, wife of Alex. Mann, died Apr. 30, 1890, aged 86 ys. 10 ms. & 13 ds.

Hiram Todd, born in Poultney, Vt., Nov. 18, 1795, died in Rockville on July 11, 1879

* * * * *

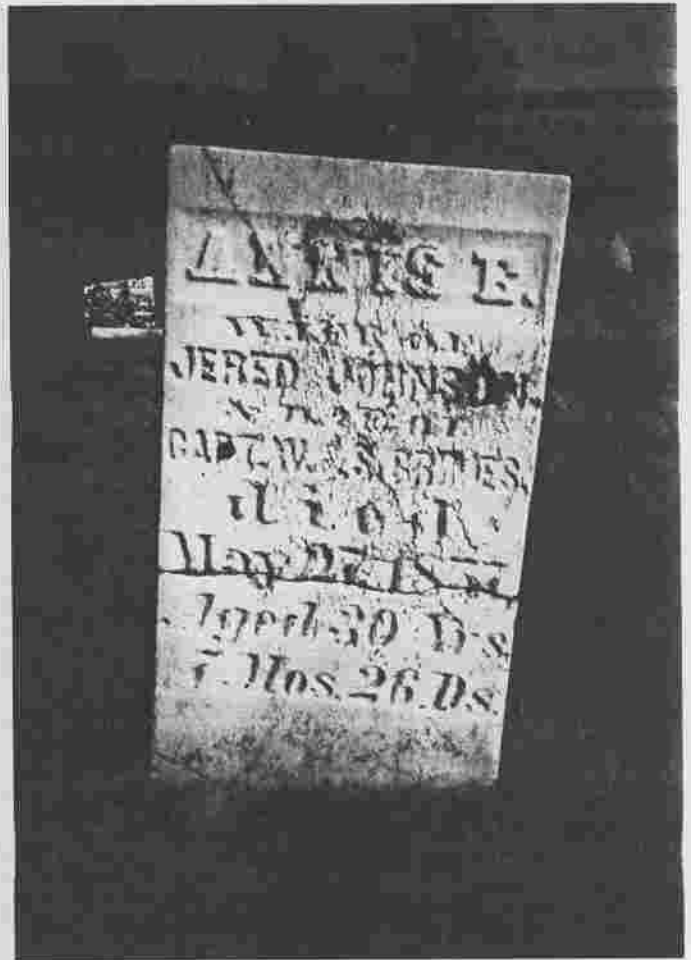

Bloom Cemetery, Kankakee Co.





Bloom Cemetery, Kankakee Co.

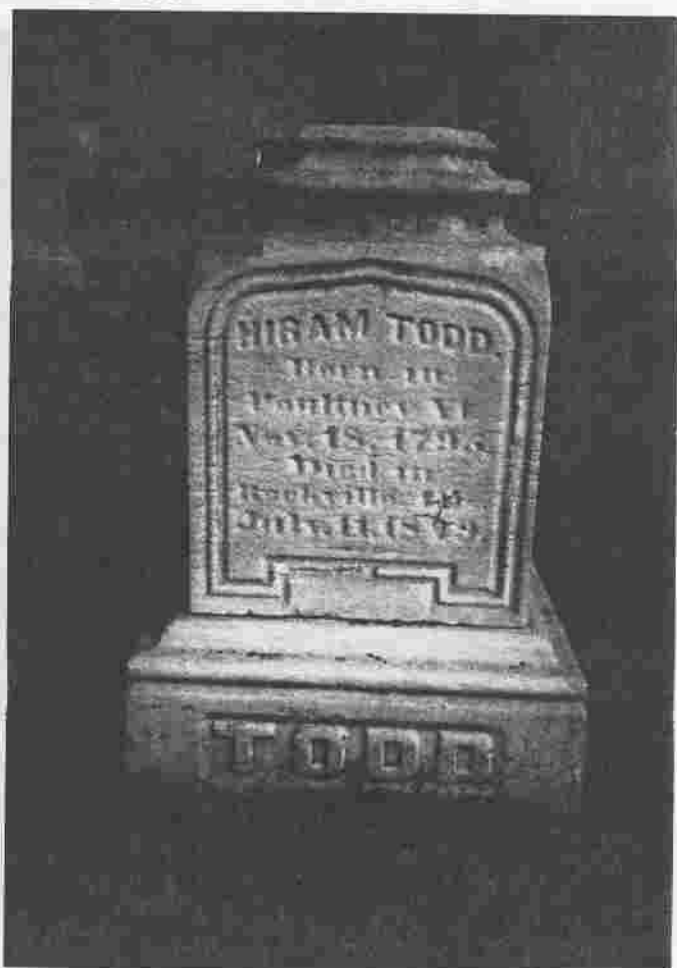

THE KANKAKEE HIGH SCHOOL OPTIMIST.

Issued every four weeks by the H. S. D. & L. S., in the interests of the Kankakee High School students.

EDITOR-IN-CHIEF GEORGE LUEHES
ASSISTANT EDITOR GRANVILLE RISSER
BUSINESS MANAGER LESLIE SMALL
ASSISTANT BUSINESS MANAGER ARTHUR SHOVEN
ALUMNI EDITOR DORA SHREFFLER
LOCAL EDITOR MILLIE LARSON
EXCHANGE EDITOR HOWARD MANN

Single subscription, seven issues, 50c; payable in advance.

Address all communications to Business Manager of High School Optimist
Entered at Kankakee postoffice as second-class mail matter.

EDITORIALS.

The Optimist staff has accorded the privilege of editing this issue to the Alumni Association.

This issue is under the direct supervision of the officers of the Alumni Association.

President, L. H. Risser, 1900; Vice President, Mrs. A. B. Holt, 75; Corresponding Secretary, Alice Barton, 90; Recording Secretary, A. S. Andereck, 01; Treasurer, D. P. Cleghorn, 99.

The annual dues of the Association of 50 cts. are now due, payable to the Treasurer. Postage stamps are acceptable from members out of town.

To the members of the Association who have not been in close touch with its workings it might be said that we are now free of any indebtedness and have the good will and moral support of the home members.

All members are urged to step forward promptly and with their financial support sustain the Alumni Association of their Alma Mater.

The alumni can do a great good lending their assistance toward properly decorating the new building. While the present alumni have not had the privilege of the splendid new building, yet as conservators of our alma mater, anything we can do to adorn or beautify the new temple should be done. With a little effort, statuary, pictures and other decorations can be secured and doubtless the alumni will take pleasure in making that effort.

It is a fortunate thing that the alumni and the student body of the High school are getting close together. To make good alumni members the regular graduating classes should get acquainted with the aims and purposes of the association. The publication of this alumni number will do a great good to the student body and give them an interest in the alumni which will not be lost. Working together for mutual help as in The Merry Milk Maids, will have a like result. The commencement base ball game and the fall High school alumni foot ball game have already done a good work toward bringing the alumni into close relationship with their alma mater.

TO THE ALUMNI.

Your letter of the fifteenth inst. received. I am pleased to see that there is an effort being made to interest the old Kankakee High School pupils in their alma mater. I hope that you will have many responses to your efforts. It has been a long time since I have been able to meet with you, but if you will notify me of the next spring meeting, I will make a special effort to be with you once again. With best regards to yourself and all who chance to enquire, I am,

Very sincerely yours,

HIRAM E. TODD.

Peoria, Ill.

The following is a list of the instructors in the High school since its beginning in 1875. As this is the first list that has been compiled it may be that one or two names have been omitted. It has also been impossible to locate several. Should any one who might be able to correct us on the addresses or inform us of any omissions it would assist greatly if you should drop us a card.

- * Mr. A. E. Rowell, Principal.
- * Miss Annie Sinclair, Mrs. W. F. Kenaga.
- Mrs. A. E. Rowell.
- Mrs. C. M. Chipman, Kankakee, Ill.
- Miss Nettie Sinclair, (Mrs. W. F. Kenaga), Kankakee, Ill.
- Mr. E. T. Hill, Englewood, Ill.
- Mr. McLean, Englewood, Ill.
- Miss Pallissard, (Mrs. John Roudy), Kankakee, Ill.
- Mr. Goodell.
- * Miss Elizabeth Leavitt, (Mrs. Hiram Bailey), San Manteo, Fla.
- Mrs. M. S. Cutler, Kankakee, Ill.
- C. W. Rolfe, Superintendent, Urbana, Ill.
- * Mary I. Davidson, Principal.
- Mr. F. N. Tracy, Superintendent, Kankakee, Ill.
- Mrs. F. N. Tracy, Principal, Kankakee, Ill.
- Miss Mary S. Hatch, (Mrs. A. B. Holt), Kankakee, Ill.
- * Miss Viola Leavitt, Principal.
- * Miss Nellie Coman.
- Miss Ellen Pryor,
- Mr. J. C. Cline, Chicago, Ill.
- Miss Laura Sutherland, (Mrs. Travis), Pierre, S. Dakota.
- Mr. F. L. Conklin, Principal, Eureka, Ill.
- Mr. C. W. Groves, Principal; Superintendent of Schools, Dixon, Ill.
- * Miss Luella Hundley.
- * Miss Mary Eldridge.
- * Miss Sarah Schoemaker.
- Mr. C. L. Clippenger, Principal.
- Miss Zula Frye, (Mrs. W. R. Hunter), Kankakee, Ill.
- Mr. E. D. Walker, Principal, Ann Arbor, Michigan.
- Miss Sarah Bennett, (Mrs. T. S. F. Erwin); 6263 Myrtle avenue, Chicago, Illinois.

- Miss Blanche Webber.
- Mr. E. C. Crosby, Principal, Hinsdale, Ill.
- Miss Katherine Daggy, Lewiston, Idaho.
- Miss Jennie Henniger, Jacksonville, Ill.
- Miss Mary Richardson, Minneapolis, Minn.
- Miss Julia Kimlin, 1121 Vernon street, Quincy, Ill.
- Miss Mildred Wheelock.
- Miss Katherine Kenaga, Kankakee, Ill.
- Miss Mary C. Marlatt, Latin Instructor Cornwell College, Cornwell Iowa.
- Mr. I. E. Neff, Principal, Kankakee, Ill.
- Mr. R. L. Robinson, Urbana, Ill.
- Miss M. Pearl Howell, Kankakee, Ill.
- Mr. W. I. Bonrue.
- Miss Mantis Bloom, Portage City, Wisconsin.
- Miss Mabel Osborne, Fulton, New York.
- Mr. Theodore Lyndquist, Head of Mathematical Dept. State Agriculture College, Wahpeton, North Dakota.
- Miss Florence Smith, Bloomington, Ill.
- Miss Anna Carey, Oberlin, Ohio.
- Miss Lena L. Morey, Toledo, Ohio.
- Mr. W. A. Vivian, West Superior, Wisconsin.
- Mrs. Calista Small, Los Angeles, California.
- Miss Eugenia M. Pack, St. Joseph, Mo.

A SENIOR'S PLEA.

Dear Father:—Once you said, "My son,
To Manhood you have grown;
Make others trust you—trust yourself—
And learn to stand alone!"
Now, father, soon I graduate,
And those who long have shown
How well they trust me, want their pay,
And I can stand a loan.—

—Ex.

Prof.: Does any question embarrass you?

Student: Not at all sir. It is the answer that bothers me.

greater perpetuity. Thus we ought to grasp the opportunities while they last and seek to get what pleasure and enjoyment we can out of them.

This association should be invaluable to its members in the particular that it keeps them interested in educational matters. Simply because we hold a certificate or diploma from some institution of learning is no reason whatever that our schooling is completed. Each succeeding day brings us into new realms of thought and action which are constantly a source of instruction to those who will receive it. When we go out from these different halls of learning we are leaving a world of high and scholarly motives for one where selfish aims and selfish aspirations are far too prevalent and far too successful. The almost irresistible tendency of the future is to crush in our breasts the higher motive, supplanting it with the lower. We must ever have uppermost in our lives the high and lofty aim, the grander impulse and then whatever our expectations may be, should we fail, let us ever be found resting with faces turned toward them.

We should also remember that true culture is of the heart as well as of the mind. One feature of our educational system, is that in our mingling with others we are trained to think and act for ourselves, to profit by the successes or failures of our associates, and to form such friendships, which, if carried into later years, are a source of enjoyment, pleasure and profit to those concerned. Then as we look back upon the past, not the least part of our education has been in the good fellowship engendered in the healthy sociability and intercourse which has prevailed; narrow minds have become broadened, and prejudices born of ignorance, have been swept away. A spirit of true democracy has reigned and in after years, when out in the world, struggling against elements for bread or fame, let us pause, now and then, amidst the intervals of strife and look fondly back upon the good old days we have spent in the High School at Kankakee.

J. ELMER DESELM, '95.

To the Alumni Association:

Yours of the 15th., received and should have been answered before, but rush of business is the only excuse.

I will ever look back with the fondest remembrance upon the years spent in the various grades of the Kankakee High School. I will never forget the day when the order was given out for us to take our books and remove to the new High School building. This, I think, was in the year 1871, and from that time until my graduation in June of 1875, I do not think I missed a day. Our principal in those far off days, was Mr. A. E. Rowell, an able and competent instructor, and one who was deeply interested in the educational interests of his various classes. Yes, I will ever cherish a fond memory for my school days in old Kankakee and firmly believe that for all ordinary purposes a High school education is amply sufficient to prepare one to enter into an active business life.

Yours very truly,
WALTER S. PARKER.



IF YOU CAN'T

SEEE



SEE AND HEAR

PERFECTLY, CONSULT

DR. W. HENRY WILSON

Specialist for Catarrh, Glass Fitting and Surgery.
Treatment of all diseases of the Ear, Nose and Throat.

BANK BUILDING.

—:—

KANKAKEE, ILLINOIS.

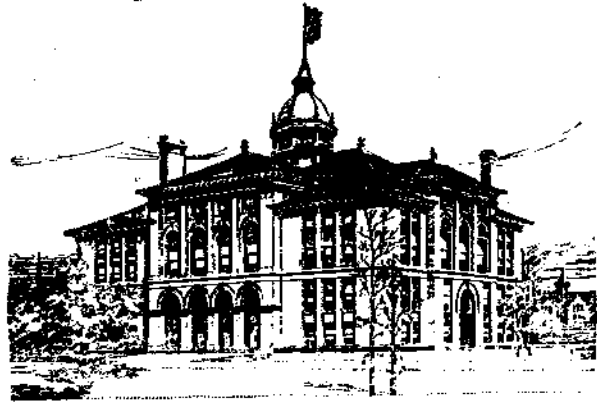

The New High School.

ROY & RONDY
181. 2551 RED. 210 COURT STREET.

HEADQUARTERS FOR SPORTING GOODS

Complete line of
BASE BALL GOODS
TENNIS SUPPLIES
And
FISHING TACKLE.
For 1904 Now In.

See The Lines Early! Get 1st Choice!

Are you in a frame of mind ?
To mind a "frame" talk !

An unusual Holiday trade in frames and framing, cleared out our made up and ready to make stock of frames and mouldings to such an extent that we were obliged to renew the whole supply.

The last of the new goods ordered have JUST ARRIVED, together with a complete assortment of regular sizes in ready made.

The Turner Art Exhibit Sale of large portrait and landscape reproductions has started our framing department off at a brisk rate.

Therefore, if you want to select from the full stock, if you want to secure prompt deliveries and if you want to secure reasonable rates bring your frame order in RIGHT now, while every one in our framing department is actively employed and we are making it a **SERIAL FEATURE** during the otherwise dull season.

We Have Added 4000 Ft. of New Mouldings

THE I. W. POWELL STUDIO

LEARN ADVERTISING.



You should join the "I. C. S." Students' Advertising Club of Kankakee, if you are interested in the science and art of advertising and desire to train yourself for a well-paying and uncrowded profession.

Inquire of **J. L. WARD** - Local Representative International Correspondence School. Office 273 Schuyler Ave., Kankakee.

E. L. LONGPRE
OSTEOPATH

HASKER HOTEL,

Under New Management.

Rates \$1.25 Per Day.

Meals 25 Cents.

Half Block South of I. C. Depot.

W. S. HASKER, Prop.

"THE VERY BEST."

HOYT'S TRUE

GROUND SPICES

Insist on having
this brand and
you'll get full
value for your
money.

Absolute Purity and
Highest Strength. . .

FORT DEARBORN COFFEE AND SPICE MILLS
W. M. HOYT COMPANY, Proprietors. CHICAGO

-20-

THE END

BOOKS IN GENEALOGICAL ROOM - KANKAKEE PUBLIC LIBRARY

Section 6 (Lt.Blue/White) - Family Genealogies (continued from Vol. 21 #1)

PENN - Pound, Arthur; "Penns of Pennsylvania and England." Macmillan and Co., 1932.

PETER - Houk, Wm. R.: "The Kral, Fritz and Peter Families of Illinois and Nebraska."

PETERSON - Dieter, Raymond A.; "Mickleson and Peterson Family Sketch." 1970.

PHILLIPS - Smith and Phillips History." Compiled by Yolande Templeton Newman. 1964.

PILOTE - Lareau, Paul J.; "Pilote Genealogy: Descendants of a Barrelmaker." Gateway Press, Inc., 1987. 2 Volumes.

RECTOR - King, Larry; "Rector Records; Ancestors of John Jacob Rector and Elisabeth Fishbach - 1714 Immigrants from Trupbach, Germany fo Germanna, Virginia." 1986.

REILLY - "Reilly Family; Descendants of Patrick Reilly."

RICE - Little, Melvin Weaver; "Henry Rice (1717-1818): the Pioneer Tennessee Gristmiller and his Twelve Children." Little, 1984.

RIORDAN - "Riordan Family; Descendants of Michael Riordan."

SAVOIE - "Genealogy of the Savoie Family" 1912.

SCRANTON - "Genealogical register of the Descendants of John Scranton of Guilford, Connecticut." Case, Tiffany and Company, 1855.

SMITH - Whitfield, Emma Morehead; "Whitfield, Bryan, Smith and Related Families.

SORENSEN -Dieter, Ray A.; "A Sorensen and Jensen Family Tree." 1st Edition, 1972.

STODDARD, Francis R.; "The Truth about the Pilgrims." Genealogical Publ. 1952.

Tanquay, L'Abbe Cyprien; "Dictionnaire Genealogique des Families Canadiennes." Genealogical Publ. Co., 1967. 7 Volumes.

Vol. 1: Premier Volume, 1608-1700	Vol. 2: ABE - CHA
Vol. 3: CHA - EZI	Vol. 4: FAB - JIN
Vol. 5: JOA - MER	Vol. 6: MER - ROB
Vol. 7: ROB - ZIS (tables & lists)	
Also: Complements des Dictionnaire	

Books in Genealogical Room (Continued)

TROUP - Troup, Frank M.; "Men of our Years." 2nd Edition.

UTTERBACK - Utterback, William I.; "History and Genealogy of the Utterback Families in America, 1622-1937." Early America Families, 1987.

VAN BENSCHOTEN - Van Benschoten, William Henry; "Concerning the Van Bunschoten or Van Benschoten Family in America: a Genealogy and Brief History." 1907.

SCHAICK - "Descendants of Cornelis Aertsen van Schaick." Melwood W. Van Scoyoc, 986.

Virkus, Frederick Adams; "The Handbook of America Genealogy." Institute of American Gen. 3 Volumes. Vol. 1: 1932, Vol. 2: 1934, Vol. 3: 1937

WALSH - "Walsh Family; Descendants of Michael Walsh."

WELSH - "The Welsh Family from the Revolution to the Bicentennial, 1776-1976: Descendants of George and Nancy Cannon Welsh." Compiled by Mrs. Verne Chamberlin.

WERTZ - Wertz Family; "1595-1978; Old Ties and New Links to our Wertz Chain." Ungerer, 1978.

William, George F.; "Saints and Strangers, being the Lives of the Pilgrim Fathers and their Families." Reynal and Hitchcock, 1945.

WRIGHT - "Family Records of Peter Raylor & Margaret Wright."

Wurts, John S.; "Magna Charta Families of Royal Descent, Part VI." Brookfield Publ. Co., 1950.

..... to be continued

1917 PRAIRIE FARMERS' DIRECTORY OF KANKAKEE COUNTY

Starting with this issue we will be including the female surname index for the 1917 Prairie Farmers' Directory. These surnames will not be repeated in the surname index of each quarterly.

* * * * *

Call us when you have
Hay or Grain for Sale

**KANKAKEE
ICE : FEED
& FUEL CO.**

Wholesale and Retail
Dealers in

**Ice, Coal
and Feed**

BOTH PHONES 61

Main Office

490-98 N. Greenwood Ave.
KANKAKEE : ILL.

*Every road has two ends
—at one end the farm, at
the other the country
town. Each depends on
the other, and both prosper
together. When broad-
minded merchants and
the progressive farmers
work together for the
good of the community,
then you have a commu-
nity worth living in.*



MERCANTILE REPORTS
Laird, Everett W., 112 E. Court.

MERCHANT TAILORS
Birr & Kurrasch, 170 E. Merchant.
Boudreau, V. N., 138 E. Merchant.
Ferris, B. B., 182 E. Court.
Gregoire, Geo., Cobb Bldg.
Hansen, Iver, 341 E. Court.
Knecht, J. G. Company, 104-108 E.
Court.
Kuntz, Oscar R., 139 S. Schuyler Ave.
Vanderwater, W. S., Clothing Co., 154
E. Court.

MILL WORK
Alexander Lumber Co., 303-331 S.
West Ave.
Campbell, John H. & Co., 458-498 N.
Indiana Ave.
Paulissen Mfg. Co., 463-499 S. Wash-
ington Ave.
Troup, H. H. & Co., 202 N. East Ave.

MILLINERS
Chicago Store (The), SE cor. Schuy-
ler Ave. and Merchant.
Fair (The), 152-158 S. East Ave.
Francoeur Sisters, 147 S. Schuyler
Ave.
Gelino Bros., Court SE cor. Schuyler
Ave.
Henry, Mrs. V. E., 129 N. Schuyler
Ave.
Kleinhamer's Cloak & Millinery Co.,
148 E. Court.
Lecour, J. & Sons, 230-236 E. Court.
Model (The), 142 S. East Ave.
Savoie, Miss Edwidge, 257 N. Schuy-
ler Ave.
Schnell, Mrs. Anna B., 869 S. Wash-
ington Ave.

MONUMENTS
Northern Illinois Granite Co., En-
trance Mound Grove Cemetery.
Rebb, Edward, 176 E. Station.

MOTORCYCLES
Brock, Edgar F., 141 E. Station.

MUSICAL MERCHANDISE
Cable Piano Co., 280 E. Court.
Guiss Piano Store, 265 S. Schuyler
Ave.

ARTHUR E. GRAY

QUALITY CARS

DODGE BROTHERS

MOTOR CAR

REO
Pleasure
Cars



REO
TRUCKS

224 East Station Street

KANKAKEE, ILL.

Comforts You've Always Wanted

You can have them. The cost likely is less than you think. Running water—hot or cold, hard or soft, in kitchen, bathroom and laundry is economically furnished by

Leader Water Systems

Tell us what you want and let us figure on the cost. Why carry water any longer? Get a Leader Water System and you will be rid of this biggest single job—furnishing water for your household. Hand, gasoline (as shown here) or electric outfits.



The Leader Electric Drive out-
fit pumps 1000 gallons for 9 cts.

We are ready to install a system for you now.

J. J. MARTIN
Plumbing and Heating
Gas Fitting & Sewer Work

273 Schuyler Ave., Kankakee, Ill.

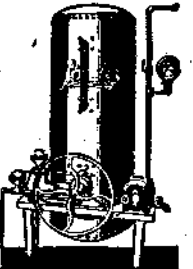

PRAIRIE FARMERS' DIRECTORY (continued from Vol. 21 #1)

A. C. Hayner

REAL ESTATE and LOANS and COLLECTIONS

Farm Lands a Specialty
*Fire, Tornado and
Accident Insurance*

3rd Floor
American State & Savings Bank
Court St. & East Ave.
Phone Bell 337
KANKAKEE, ILLINOIS

MUSIC TEACHERS

Barr, Miss H. E., 607 Lincoln Ave.
Barr, Miss M. F., 607 Lincoln Ave.
Bernier, Mrs. M. C., 185 Rosewood Ave.
Bond, Mrs. M. D., 352½ E. Court.
Drake School of Music, 217 Cobb Bldg.
Elliott, E. G., Miss, 139 S. Greenwood.
Grooms, Miss Mary, 589 N. Harrison Ave.
Kankakee Conservatory of Music, 190 E. Merchant.
Kranz, Miss Hedwig, 604 S. Indiana Ave.
Loneragan, Miss, L. C., Woodlawn pk Bradley.
Metropolitan College of Music and Fine Arts, 250 E. Court.
Newcomb, Miss Beulah, 1177 S. 4th Ave.
Pape, Miss Adelia, 1256 Maple.
Peterson, Miss E. Jeannette, 1633 E. Court.
Volkman, Miss E. M., 1170 E. Merchant.
Widholm, Miss Elsie E., 171 N. Myrtle Ave.
Wiles, Mrs. Belle, 366 N. Dearborn Ave.

NEWSPAPERS

Bradley Advocate (weekly), Broadway cor. Grand Ave. Bradley.
Evening Democrat (daily and weekly), 281 E. Court.
Kankakee Gazette (daily and weekly), 291 E. Court.
Kankakee Republican (daily and weekly), N. Schuyler Ave. cor. Oak.

NOTARIES

Beckers, J. H., 22-24 City Nat. Bank Bldg.
Brosseau, P. A., 44-45 City Nat. Bank Bldg.
Buntain, C. M. Clay, 401 Cobb Bldg.
Burns & Burns, 222 Cobb Bldg.
Caulkins, W. S., 30 City Nat. Bank Bldg.
Cleghorn, D. P., 22-24 City Nat. Bank Bldg.
Dougherty, J. L., 5-7 Legris Bldg.
Drolet, R. G., First Trust & S. Bank.
Durham, W. M., 31 City Nat. Bank Bldg.
Dyer, W. H., 46-48 City Nat. Bank Bldg.
Erzinger, C. Henry, 42 City Nat. Bank Bldg.
Faxon, Merle G., 41 City Nat Bldg.

MR. FARMER:

When you want to borrow some money on that farm of yours, come in and talk it over with us. We have been loaning money on farms for over thirty years. Our rates are low and our terms very liberal.

Legris Brother's Bank

KANKAKEE, ILLINOIS

F. E. LEGRIS, President T. A. LEGRIS, Cashier

The ONE Best PIANO

for your home, is among the many designs on our floor. For this is the direct factory branch of THE CABLE COMPANY, the world's greatest piano makers.

New pianos.....\$185 up
New players..... 395 up
New grands..... 595 up
Used pianos..... 75 up
Victrolas..... 15 up

Easy Terms. Catalogs mailed on request.

CABLE PIANO CO.

55 So. La Salle Street
KANKAKEE, ILL.

Independent Phone 83

134 N. East Avenue

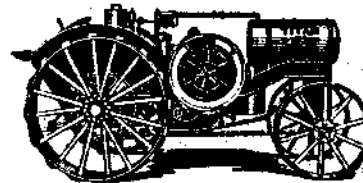

Farmer's Implement Home

EDW. GENSON, Proprietor
KANKAKEE ILLINOIS
Manufacturer of National Fence Stay
Dealer in

Farm Implements, Engines, Buggies, Harness, Nets, Robes, Blankets, Rubber Goods, Oils and Farmers' Hardware, Seeds of All Kinds

COMPLETE LINE OF WIRE FENCING, STEEL POSTS AND GATES

We Recommend  *Triple-G Implements*

Trish Tractors
Air Motor Wind Mills
Gault Engines
International Engines
Happy Farmer Tractors
Track Ford Attachments
I. H. C. Cloverleaf Spreaders
Deering Binders
Deering Mowers
I. H. C. Corn Planters
Keystone Haying Tools

Rock Island Plows
Oliver Plows
Independent Plows
Weber Wagons
Rock Island Wagons
Deering Discs
Rock Island Discs
Rock Island Cultivators
I. H. C. Cultivators
Hayes Cultivators
Hayes Planters

Banner Buggies
Jackson Fence
West Bend Barn Equipment
Fairbanks Scales
Studebaker Harness and Collars
Meadows Washing Machine
Empire Separators
Primrose Separators
Empire Milking Machines

GUISS Piano Store

J. E. GUISS
Proprietor

Piano Players and
Talking Machines

265 South Schuyler Ave.
KANKAKEE, ILLINOIS

Lassers & Co.

(Incorporated)

AURORA, ILL.
60 South Broadway
CHICAGO HEIGHTS, ILL.
1647-1649 West End Avenue
ELGIN, ILL.
57 Grove Avenue
KANKAKEE, ILL.
126 South East Avenue
KEWANEE, ILL.
222 North Tremont Street

We operate five stores. Your
closest store is Kankakee

126 South East Avenue
KANKAKEE, ILLINOIS

Fellows, J. P., 172 S. Schuyler Ave.
Freitag, A. G., 164 N. Schuyler Ave.
Gower, E. B., 33-36 City Nat. Bank
Bldg.
Granger, A. L., 5-7 Legris Bldg.
Hickox, W. R., 164 N. Schuyler Ave.
Hobbie, W. R., 33-36 City Nat. Bank
Bldg.
Hunter, M. D., 219 E. Court.
Hunter, W. R., 404 Cobb Bldg.
James, Huntington, First Trust & Sav.
Bank.
Langan, James, City Nat. Bank Bldg.
Leclaire, J. L., 8-9 Legris Bldg.
Legris, F. E. Jr., 159 S. Schuyler Ave.
Le Marre, E. J., 18-20 City Nat. Bank
Bldg.
Linsley, Miss Stella E., 164 N. Schuy-
ler Ave.
Lownes, Miss Carrie A., 201 S. Schuy-
ler Ave.
Mann, Arthur S., 137 N. Dearborn
Ave.
Marcotte, E. A., 112 E. Court.
Mead, C. H., 292 E. Court.
Moisant, S. E., 44-45 City Nat Bank
Bldg.
Nourie, W. J., 5-7 Legris Bldg.
Orr, James N., 221 Cobb Bldg.
Powell, A. J., 214 Cobb Bldg.
Robillard, A. H. & J. H., 204-205 Cobb
Bldg.
Ruel, H. F., 18-20 City Nat. Bank
Bldg.
Savory, W. H., 18-20 City Nat. Bank
Bldg.
Sawyer, C. B., 164 N. Schuyler Ave.
Schneider, Albert, 201 S. Schuyler.
Schneider, Frank O., 201 S. Schuyler.
Schneider, Wm. A., 201 S. Schuyler.
Schneider, W. C., 224 Cobb Bldg.
Shoven, A. M., 189-191 E. Court.
Simmons, Harrold W., 164 N. Schuy-
ler Ave.
Stewig, Miss Henrietta, 33 City Nat.
Bank Bldg.
Streeter, H. S., 41 City Nat. Bank Bldg
Tait, C. M., 7 Trust Bldg.
Tracy, C. L., 6 Cobb Bldg.
Vandagriff, E. C., 191 Broadway
Bradley.
Wheeler, H. H., 2-4 City Nat Bank
Bldg.
Whitmore, Charles F., 164 N. Schuy-
ler Ave.
Whittemore, H. H., 46-48 City Nat.
Bank Bldg.

NURSERIES

Kankakee Nursery Co., 309-310 Cobb
Bldg.

THOMAS J. MORGAN

UNDERTAKER
*Automobile Hearse
and Ambulance
Service*
168 S. Schuyler Ave.

PHONES
Bell 433
Ind. 488

LICENSED
EMBALMER
Funeral Chapel
Kankakee, Illinois

Buy Nursery Stock Grown in Kankakee County

We grow and recommend the varieties suitable to this locality.
If you are interested in shade or fruit trees, small fruits, flowering
shrubs, roses or perennials, we have what you want.
Reach us by card or phone Bell 1578 or 219.

Office 309-10 Cobb Building

THE KANKAKEE NURSERY, Kankakee, Ill.

JOHN B. PARDY

Feed, Seeds and Poultry
Supplies

Garden and Field Seeds of
All Kinds

Plants and Bulbs

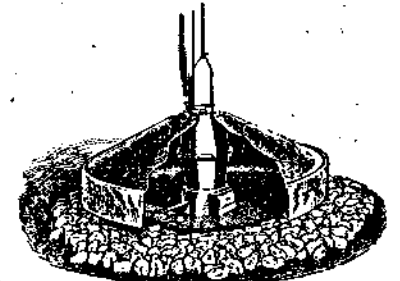

Kankakee County Agency for the Celebrated Buckeye Standard
Hot Water Incubator (six sizes, from 60 eggs up to 600), and
Standard Colony Brooder (broods from 100 to 1,000 chicks)

EVERYTHING IN POULTRY SUPPLIES

Telephone Office 77—Both Phones—Res. Phone Bell 1179
653 W. Station Street KANKAKEE, ILLINOIS
(Next to the Station Street Bridge)

INDEX TO 1917 PRAIRIE FARMER'S DIRECTORY OF KANKAKEE COUNTY
(FEMALE SURNAMES ONLY)

NAME	DIR. PAGE	VOLUME	PAGE	NAME	DIR. PAGE	VOLUME	PAGE
Abie, Jane	95	19 #4	16	Balgman, Bertha	41	18 #3	14
Abraham, Mary	57	18 #4	20	Bamberg, Clara	98	19 #4	18
Adam, Mary	61	19 #1	18	Bamberg, Margaret	24	18 #2	14
Adams, Apolline	46	18 #3	17	Bangerman, Pina	88	19 #3	17
Adams, Ernestin	93	19 #3	19	Barber, Eugenie	88	19 #3	17
Adams, Olive	29	18 #2	16	Barber, Lottie	82	19 #3	14
Adanis, Mary	29	18 #2	16	Barch, Catherine	64	19 #1	20
Ahlers, Ida	29	18 #2	16	Barcus, Alvena	43	18 #3	15
Albertine, Alfonsine	28	18 #2	16	Barcus, Fluvia	43	18 #3	15
Alberts, Anna	26	18 #2	15	Barker, Irene	73	19 #2	18
Albrand, Ida	22	18 #1	22	Barnhouse, Ethel	65	19 #1	20
Allen, Anna	63	19 #1	19	Barr, Mary	87	19 #3	16
Allen, Delia	51	18 #4	17	Bartella, Anna	67	19 #1	21
Allen, Edna	32	18 #2	18	Bartsch, Minnie	69	19 #2	16
Allen, Helen	20	18 #1	21	Bartschenfeld, Flora	93	19 #3	19
Allen, Lizzie	65	19 #1	20	Baschky, Mary	38	18 #3	13
Allen, Minnie	95	19 #4	16	Bathazar, Anna	88	19 #3	17
Allison, Belle	50	18 #4	17	Batterman, Carrollea	87	19 #3	16
Allright, Glannie	93	19 #3	19	Bauder, Mrs.	50	18 #4	17
Amsann, Ellen	81	19 #3	13	Baudreau, Delvina	84	19 #3	15
Anderson, Anna	30	18 #2	17	Bauer	21	18 #1	21
Anderson, Emma	54	18 #4	19	Bauerweiser, Millie	49	18 #4	16
Anderson, Hannah	31	18 #2	17	Bautzer, Emma	65	19 #1	20
Anderson, Hulda	20	18 #1	21	Baxter, Angeline	33	18 #2	18
Anderson, Loella	52	18 #4	18	Baxter, Florence	86	19 #3	16
Anderson, Mary	49	18 #4	16	Bayer, Ida	92	19 #3	19
Anderson, Mary	54	18 #4	19	Beatty, Minnie	54	18 #4	19
Anderson, Mary	77	19 #2	20	Beauchamp, Eva	81	19 #3	13
Anderson, Petrea	85	19 #3	15	Beauchamp, Rosella	80	19 #3	13
Anderson, Rosie	69	19 #2	16	Beaupre, Cordelia	87	19 #3	16
Angala, Dalloleo	73	19 #2	18	Beaupre, Eugenie	34	18 #2	19
Angestine, Christia	23	18 #1	22	Beaupre, Herwena	24	18 #2	14
Anson, Mary	29	18 #2	16	Bechtel, Clara	49	18 #4	16
Appel, Julia	37	18 #3	12	Beck, Emley J.	21	18 #1	21
Arlet, Anna	54	18 #4	19	Becker, Laura	86	19 #3	16
Armour, Jane	66	19 #1	21	Becklinger, Pearl	88	19 #3	17
Arps, Maggie	55	18 #4	19	Beebe, Bertha	27	18 #2	15
Arsenan, Emily	76	19 #2	20	Beebe, Eva	56	18 #4	20
Asselin, Lucy	91	19 #3	18	Beebe, Flora E.	52	18 #4	18
Asselin, Olivine	45	18 #3	16	Beedy, Lettie	84	19 #3	15
Atkinson, Dee	52	18 #4	18	Behm, Lilly	32	18 #2	18
Aubin, Aurora	61	19 #1	18	Behm, Minnie	63	19 #1	19
Audette, Mary	24	18 #2	14	Behner, Annie	94	19 #4	16
Austin, Inez	20	18 #1	21	Behrens, Louisa	61	19 #1	18
Aylesworth, Hazel	33	18 #2	18	Beland, Caroline	59	18 #4	21
Ayrea, Mattie	32	18 #2	18	Beland, Eveline	22	18 #1	22
Babcock, May	53	18 #4	18	Beland, Laura	62	19 #1	19
Bach, Elizabeth	81	19 #3	13	Beland, Louise	74	19 #2	19
Bachman, Helen	51	18 #4	17	Belanger, Odila	87	19 #3	16
Bahkas, Emma	91	19 #3	18	Belisle, Amelia	41	18 #3	14
Baker, Alice	51	18 #4	17	Bell, Barbara L.	40	18 #3	14
Baker, Annie	55	18 #4	19	Bell, Dalla	95	19 #4	16
Baker, Grace	41	18 #3	14	Bell, Euthena	94	19 #4	16
Baker, Mary	34	18 #2	19	Bell, Hazel	31	18 #2	17
Baker, Mollie	85	19 #3	15	Bell, Mary	42	18 #3	15
Bakhaus, Lavina	47	18 #3	17	Bell, Mildred	79	19 #3	12
Balgenman, Loisa	83	19 #3	14	Bell, Pearl A.	84	19 #3	15
				Belleau, Pearl	52	18 #4	18
				Bellemare, Josephine	91	19 #3	18

NAME	DIR. PAGE	VOLUME	PAGE	NAME	DIR. PAGE	VOLUME	PAGE
Ben, Addie	77	19 #2	20	Blanchette, Marie C.	30	18 #2	17
Bende, Louise	88	19 #3	17	Blanchette, Olive	75	19 #2	19
Benjamin, Cynthia	35	18 #2	19	Blank, Matie A.	91	19 #3	18
Bennett, Cralie	66	19 #1	21	Blanke, Meada	96	19 #4	17
Bennett, Edith	31	18 #2	17	Blankestyn, Carrie	92	19 #3	19
Benoit, Eva	35	18 #2	19	Blatzer, Mary	65	19 #1	20
Benoit, Lucille	60	19 #1	18	Blauth, Anna	76	19 #2	20
Benoit, Mary	45	18 #3	16	Blevenneck, Minie	74	19 #2	19
Benoit, Mary	42	18 #3	15	Blivernicht, Louise	25	18 #2	14
Beratt, Mary	81	19 #3	13	Block, Martha	94	19 #4	16
Berger, Bertha	80	19 #3	13	Blogg, Esther	24	18 #2	14
Berger, Clara	96	19 #4	17	Blogg, Ida	78	19 #3	12
Berger, Eleanor	42	18 #3	15	Blokzyl, Margaret	21	18 #1	21
Berger, Lucy	58	18 #4	21	Blouth, Lillie	46	18 #3	17
Berger, Sophia	25	18 #2	14	Bodreau, Margaret	27	18 #2	15
Bergaefer, Bertha	67	19 #1	21	Boer, Clara	56	18 #4	20
Berhrins, Lizzie	82	19 #3	14	Bohary, Marie	91	19 #3	18
Berm, Ella	86	19 #3	16	Bohl, Ricky	59	18 #4	21
Bernatz, Elizabeth	75	19 #2	19	Boicken, Alvena	82	19 #3	14
Berndht, Theresa	65	19 #1	20	Boicken, Sofa	49	18 #4	16
Berneuer, Flora	57	18 #4	20	Boiseil, Lillie	25	18 #2	14
Bernier, Ida	51	18 #4	17	Boland, Louise	26	18 #2	15
Bernier, Lulu	63	19 #1	19	Boldie, Mary	57	18 #4	20
Berrand, Julie	43	18 #3	15	Bolgaman, Lena	51	18 #4	17
Bertrand, Ada	34	18 #2	19	Bolgeman, Emma	97	19 #4	17
Bertrand, Anna	41	18 #3	14	Bondam, Julia	22	18 #1	22
Bertrand, Antoinette	57	18 #4	20	Boner, Mary	79	19 #3	12
Bertrand, Clara	71	19 #2	17	Boney, Bessie	68	19 #2	16
Bertrand, Corinne	22	18 #1	22	Bonfield, Emma	37	18 #3	12
Bertrand, Irene	77	19 #2	20	Bonham, Tena	65	19 #1	20
Bertrand, Mary L.	36	18 #3	12	Bonifena, Lizzie	78	19 #3	12
Bertrand, Permelia	38	18 #3	13	Bonsall, Myrtle	47	18 #3	17
Bettenhausen, Catherine	87	19 #3	16	Boone, Caroline	66	19 #1	21
Beuantona	24	18 #2	14	Boone, Mabel	64	19 #1	20
Beutine, Bertha	53	18 #4	18	Borrell, Carrie	27	18 #2	15
Bevan, Mary	84	19 #3	15	Boshlon, Dilina	22	18 #1	22
Biegel, Elizabeth	28	18 #2	16	Bossert, Elsie	71	19 #2	17
Biehler, Amanda	95	19 #4	16	Bossert, Mary	71	19 #2	17
Bierman, Lena	61	19 #1	18	Bossett, Mary	88	19 #3	17
Biewer, Lucy	91	19 #3	18	Bouchard, Celina	38	18 #3	13
Bigelow, Nora	44	18 #3	16	Bouchard, Merle	64	19 #1	20
Biggs, Florence	24	18 #2	14	Boucher, Berniece	31	18 #2	17
Bilodeau, Delia	59	18 #4	21	Boucher, Cordelia	34	18 #2	19
Bilodeau, Melvina	45	18 #3	16	Boucher, Elizabeth	90	19 #3	18
Bilyard, Cora	84	19 #3	15	Boudreau, Alma	26	18 #2	15
Bilyard, Mary	78	19 #3	12	Boudreau, Annie	34	18 #2	19
Bisaillon, Agnes	35	18 #2	19	Boudreau, Dollie	87	19 #3	16
Bisaillon, Loretta	71	19 #2	17	Boudreau, Elizabeth	41	18 #3	14
Biskey, Emma	53	18 #4	18	Boudreau, Ida	60	19 #1	18
Bisping, Elizabeth	94	19 #4	16	Boudreau, Lizze	37	18 #3	12
Bissonette, Cecilia	87	19 #3	16	Boudreau, Louise	75	19 #2	19
Bissonette, Diana	60	19 #1	18	Boudreau, Minnie	32	18 #2	18
Bissonette, Olivine	36	18 #3	12	Boudreau, Rosie	27	18 #2	15
Blackmer, Eva	52	18 #4	18	Boudreau, Sophie	42	18 #3	15
Blakfield, Christena	97	19 #4	17	Boudreau, Lillie	59	18 #4	21
Blakley, Cora	84	19 #3	15	Bourelle, Agnes	84	19 #3	15
Blanchette, Clara	61	19 #1	18	Bourelle, Agnes	84	19 #3	15
Blanchette, Ida	23	18 #1	22	Bourelle, Elma	26	18 #2	15
Blanchette, Josephine	61	19 #1	18	Bourelle, Eva	44	18 #3	16

NAME	DIR. PAGE	VOLUME	PAGE	NAME	DIR. PAGE	VOLUME	PAGE
Bourelle, Minnie	36	18 #3	12	Buckhouse, Emma	39	18 #3	13
Bourgeois, Hattie	22	18 #1	22	Buckley, Margaret	33	18 #2	18
Bourgeois, Nellie	22	18 #1	22	Buckman, Eva	51	18 #4	17
Bouschard, Regina	45	18 #3	16	Buckman, Minnie	89	19 #3	17
Boushard, Dora	75	19 #2	19	Buckmeyer, Tillie	53	18 #4	18
Bower, Mary	63	19 #1	19	Buffo, Rosie	53	18 #4	18
Bowers, Anna	77	19 #2	20	Buhrmeister, Flora	54	18 #4	19
Bowers, Minnie	49	18 #4	16	Bukoshe, Constance	30	18 #2	17
Bowlby, Edna R.	95	19 #4	16	Bultman, Louise	22	18 #1	22
Bowlby, Rhoda	40	18 #3	14	Bunte, Ida	76	19 #2	20
Boyd, Gertrude	57	18 #4	20	Bupbiske, Mary	30	18 #2	17
Boyd, Katherine	48	18 #4	16	Burgess, Irma	58	18 #4	21
Boyle, Mrs.	59	19 #2	16	Burghart, Martha	51	18 #4	17
Bracken, Grace	30	18 #2	17	Burgund, Rose	46	18 #3	17
Brais, Aurelia	43	18 #3	15	Burling, Hattie	31	18 #2	17
Brais, Mathilda	62	19 #1	19	Burling, Hattie	85	19 #3	15
Brandt, Annie	77	19 #2	20	Burling, Isabella	95	19 #4	16
Brant, Louisa	86	19 #3	16	Burling, Lucy	31	18 #2	17
Braatz, Anna	62	19 #1	19	Burmeister, Martha	53	18 #4	18
Bratten, Zelda	73	19 #2	18	Burns, Annie	71	19 #2	17
Bratty, Hannah	30	18 #2	17	Burns, Hattie	30	18 #2	17
Braughan, Mabel	69	19 #2	16	Burns, Mary	20	18 #1	21
Brauilit, Alma	79	19 #3	12	Burr, Ruby	52	18 #4	18
Brault, Carrie	64	19 #1	20	Burrell, Grace	85	19 #3	15
Brault, Lucy	23	18 #1	22	Burrell, Janie	75	19 #2	19
Bregenzer, Margaret	23	18 #1	22	Burton, Annie	44	18 #3	16
Brice, Nellie	48	18 #4	16	Burton, Bessie	37	18 #3	12
Brink, Maggie	25	18 #2	14	Burton, Blanche	42	18 #3	15
Browley, Edith M.	64	19 #1	20	Burton, Eliza	50	18 #4	17
Bronner, Martha	40	18 #3	14	Burton, Nellie	41	18 #3	14
Bronnfield, Sarah	34	18 #2	19	Bushart, Minnie	25	18 #2	14
Brooks, Ida L.	68	19 #2	16	Bushnell, Phila	51	18 #4	17
Brooks, Jeremiah	60	19 #1	18	Buss, Dora	77	19 #2	20
Brooks, Lydia	69	19 #2	16	Butler, Stella	63	19 #1	19
Brooks, Rose	46	18 #3	17	Butz, Barbara	44	18 #3	16
Brooks, Sarah	33	18 #2	18	Butz, Josephina	48	18 #4	16
Brosseau, Annie	24	18 #2	14	Bydalek, Josephine	78	19 #3	12
Brosseau, Kouilda	28	18 #2	16	Cadieux, Agnes	73	19 #2	18
Brosseau, Lucretia	56	18 #4	20	Cahill, Ella	30	18 #2	17
Brosseau, Nelda	68	19 #2	16	Callaghan, Katherine	56	18 #4	20
Brosseau, Zilpa	84	19 #3	15	Calvert, Mollie	50	18 #4	17
Brouillette, Agnes	62	19 #1	19	Campbell	45	18 #3	16
Brouillette, Isabella	36	18 #3	12	Campbell, Mary	42	18 #3	15
Brower, Katie	47	18 #3	17	Candstre, Ida	82	19 #3	14
Brown, Georgie	60	19 #1	18	Capelen, Julia	73	19 #2	18
Brown, Mary	39	18 #3	13	Carey, Anna	91	19 #3	18
Brown, Maude	73	19 #2	18	Carlin, Bertha	54	18 #4	19
Brown, Nettie	44	18 #3	16	Carlson, Clara	48	18 #3	17
Brown, Rachel	66	19 #1	21	Carlson, Jennie	60	19 #1	18
Brown, Ruby	67	19 #1	21	Carlson, Josephine	20	18 #1	21
Bruggert, Mary	58	18 #4	21	Carlson, Lena	77	19 #2	20
Brule, Madeline	75	19 #2	19	Carnes, Opal	85	19 #3	16
Brunnemer, Beny	25	18 #2	14	Caron, Georgia	35	18 #2	19
Bruns	24	18 #2	14	Caron, Lola	24	18 #2	14
Bruns, Nabel	39	18 #3	13	Carroll, Mary	29	18 #2	16
Bruns, Regina	68	19 #2	16	Carroll, Nellie	65	19 #1	20
Buche, Ruby	45	18 #3	16	Carson, Celia	47	18 #3	17
Buck, Annie	91	19 #3	18	Carsten, Amanda	74	19 #2	19
Buck, Lizzie	55	18 #4	19	Carstens, Antoinette	31	18 #2	17

No. 1 on this CHART is the same as No. _____ on CHART No. _____

No. 2 on this CHART is the same as No. _____ on CHART No. _____

No. 3 on this CHART is the same as No. _____ on CHART No. _____

No. 4 on this CHART is the same as No. _____ on CHART No. _____

No. 5 on this CHART is the same as No. _____ on CHART No. _____

No. 6 on this CHART is the same as No. _____ on CHART No. _____

No. 7 on this CHART is the same as No. _____ on CHART No. _____

No. 8 on this CHART is the same as No. _____ on CHART No. _____

No. 9 on this CHART is the same as No. _____ on CHART No. _____

No. 10 on this CHART is the same as No. _____ on CHART No. _____

No. 11 on this CHART is the same as No. _____ on CHART No. _____

No. 12 on this CHART is the same as No. _____ on CHART No. _____

No. 13 on this CHART is the same as No. _____ on CHART No. _____

No. 14 on this CHART is the same as No. _____ on CHART No. _____

No. 15 on this CHART is the same as No. _____ on CHART No. _____

No. 16 on this CHART is the same as No. _____ on CHART No. _____

No. 17 on this CHART is the same as No. _____ on CHART No. _____

No. 18 on this CHART is the same as No. _____ on CHART No. _____

No. 19 on this CHART is the same as No. _____ on CHART No. _____

No. 20 on this CHART is the same as No. _____ on CHART No. _____

No. 21 on this CHART is the same as No. _____ on CHART No. _____

No. 22 on this CHART is the same as No. _____ on CHART No. _____

No. 23 on this CHART is the same as No. _____ on CHART No. _____

No. 24 on this CHART is the same as No. _____ on CHART No. _____

No. 25 on this CHART is the same as No. _____ on CHART No. _____

No. 26 on this CHART is the same as No. _____ on CHART No. _____

No. 27 on this CHART is the same as No. _____ on CHART No. _____

No. 28 on this CHART is the same as No. _____ on CHART No. _____

No. 29 on this CHART is the same as No. _____ on CHART No. _____

No. 30 on this CHART is the same as No. _____ on CHART No. _____

No. 31 on this CHART is the same as No. _____ on CHART No. _____

No. 32 on this CHART is the same as No. _____ on CHART No. _____

No. 33 on this CHART is the same as No. _____ on CHART No. _____

No. 34 on this CHART is the same as No. _____ on CHART No. _____

No. 35 on this CHART is the same as No. _____ on CHART No. _____

No. 36 on this CHART is the same as No. _____ on CHART No. _____

No. 37 on this CHART is the same as No. _____ on CHART No. _____

No. 38 on this CHART is the same as No. _____ on CHART No. _____

No. 39 on this CHART is the same as No. _____ on CHART No. _____

No. 40 on this CHART is the same as No. _____ on CHART No. _____

No. 41 on this CHART is the same as No. _____ on CHART No. _____

No. 42 on this CHART is the same as No. _____ on CHART No. _____

No. 43 on this CHART is the same as No. _____ on CHART No. _____

No. 44 on this CHART is the same as No. _____ on CHART No. _____

No. 45 on this CHART is the same as No. _____ on CHART No. _____

No. 46 on this CHART is the same as No. _____ on CHART No. _____

No. 47 on this CHART is the same as No. _____ on CHART No. _____

No. 48 on this CHART is the same as No. _____ on CHART No. _____

No. 49 on this CHART is the same as No. _____ on CHART No. _____

No. 50 on this CHART is the same as No. _____ on CHART No. _____

No. 51 on this CHART is the same as No. _____ on CHART No. _____

No. 52 on this CHART is the same as No. _____ on CHART No. _____

No. 53 on this CHART is the same as No. _____ on CHART No. _____

No. 54 on this CHART is the same as No. _____ on CHART No. _____

No. 55 on this CHART is the same as No. _____ on CHART No. _____

No. 56 on this CHART is the same as No. _____ on CHART No. _____

No. 57 on this CHART is the same as No. _____ on CHART No. _____

No. 58 on this CHART is the same as No. _____ on CHART No. _____

No. 59 on this CHART is the same as No. _____ on CHART No. _____

No. 60 on this CHART is the same as No. _____ on CHART No. _____

No. 61 on this CHART is the same as No. _____ on CHART No. _____

No. 62 on this CHART is the same as No. _____ on CHART No. _____

RALPH IRVIN
BROWN
4 BORN 22 Mar 1903
PLACE TOPEKA, SHAWNEE, KS
DIED 12 Apr 1983
PLACE WINSLOW, NAVAJO, AZ
MARR 31 Mar 1927
PLACE DODGE CITY, FORD, KS

ELSTIE PEARL
SIMMONS
5 BORN 11 Jul 1901
PLACE ALMENA, NORTON, KS
DIED
PLACE

ARMAND ROLAND
VAILLANCOURT
6 BORN 10 Apr 1897
PLACE ST. ANNE, KANKAKEE, IL
DIED 9 Feb 1963c
PLACE WINSLOW, NAVAJO, AZ
MARR 25 Dec 1917
PLACE

LORETTA ADELINE (ANN)
WAMBA
7 BORN 9 Jan 1900
PLACE MARTINTON, IROQUOIS, IL
DIED 12 Feb 1984
PLACE WINSLOW, NAVAJO, AZ

PAUL IRVIN
BROWN
8 BORN 6 Jul 1877
PLACE TOPEKA, SHAW, KS
DIED 29 May 1967
PLACE REPUBLIC, GREENE, MO
MARR 20 Jun 1901
ANNA
HENDERSON
9 BORN 18 Nov 1883
PLACE
DIED 19 Nov 1955
PLACE FT. SUMNER, DE WACA, NM

CLARENCE WILBUR
SIMMONS
10 BORN 21 Oct 1857
PLACE
DIED 12 Oct 1922
PLACE TOPEKA, SHAWNEE, KS
MARR 2 Jan 1879
JEMINA ELIZABETH
HINES
11 BORN 21 Jan 1860
PLACE CADIS, HARRISON, OHIO
DIED 4 Mar 1950
PLACE ALMENA, NORTON, KS

WILLIAM (WILFRED) P
VAILLANCOURT
12 BORN 26 Apr 1874
PLACE BOURBONNATS, KANKAKEE, IL
DIED 1956
PLACE
MARR 1 Sep 1895
LILLY
LARIVIERE
13 BORN 16 Dec 1874
PLACE ST. ANNE, KANKAKEE, IL
DIED 22 Dec 1950
PLACE ST. ANNE, KANK, IL

ADAM GEORGE
WAMBA
14 BORN 18 Dec 1855
PLACE BADENOCK, MI
BUR 9 Jan 1934
PLACE ST. ANNE, KANK, IL
MARR 23 Oct 1876

BOSILEASE
MORINEAU
15 BORN 16 Jan 1856
PLACE ST. ANNE, KANKAKEE, IL
BUR 10 Jul 1923
PLACE ST. ANNE, KANK, IL

MARY FLETCHER
BLAND 1842
17 CONTINUED ON CHART
JERRY
HENDERSON
18 CONTINUED ON CHART
19 CONTINUED ON CHART

JOSHUA
SIMMONS 1831
20 CONTINUED ON CHART
TURISA
REDDINGTON 1823
21 CONTINUED ON CHART
JAMES MADISON
HINES 1827
22 CONTINUED ON CHART
MARGARET JANE
HAZELET 1830
23 CONTINUED ON CHART

GASPARD
VAILLANCOURT 1846
24 CONTINUED ON CHART
MOISELIE LENA
MORRAN 1851
25 CONTINUED ON CHART

FELIAS
LARIVIERE
26 CONTINUED ON CHART
27 CONTINUED ON CHART

ADAM
VON WAMBACK
28 CONTINUED ON CHART

LOLA ADELINE
CULLOMB
29 CONTINUED ON CHART

LOUIS
MORINEAU
30 CONTINUED ON CHART

BOSILEASE
LOVING
31 CONTINUED ON CHART

JAMES MARTIN
REESE

NAME of SPOUSE

MARILYN JEAN
VAILLANCOURT

3 BORN 13 May 1930
PLACE KANKAKEE, KANKAKEE, IL
DIED
PLACE

PREPARED 02-16-1990 BY:
JAMES M. & DALENE B. REESE
1123 W. MAHONEY
WINSLOW, ARIZONA 86047
1602 289 3749

Adams	12	Count	11	Hatch	18
Alberts	11	Cox	it	Hathaway	8
Allen	14	Coyer	5	Havens	3, 8
Anderson	6	Crawley	12	Hazeet	22
Arthur	1i	Crosby	18	Hazlett	11
Babst	3	Crozier	11	Henderson	22
Bacon	5, it	Cullomb	22	Henniger	18
Bailey	18	Cutler	18	Herbst	11
Balduff	12	Cyrier	3, 12	Hertzberg	7
Warning	12	Cyrne	12	Herzberg	6
Bastien	12	Czech	11	Hess	6
Bate	12	Daggy	18	Hlckox	7
Beauchamp	3, 4, 8	Davidson	10, 18	Hill	18
Beebe	6, 8	Degener	3	Holmes	11
Belden	11	Derkin	4	Holt	7
Belgard	11	Derking	3	Holtz	12
Bennett	5, 18	Deselm	19	Hoskins	10
Betourne	11	Deslauries	2, 4, 6, 9	Houk	21
Bird	2	Dieter	21	Howell	18
Blanchette	4, 11	Dixon	11	Howland	2
Bland	22	Dorion	12	Hulndley	18
Bloom	14, 18	Downs	12	Hutchens	11
Bloom	18	Dufault	12	Johnson	14
Boileau	SO	Dugan	11	Jones	6
Bond	12	Dupuis	12	Karsher	7
Bonfield	7	Durham	8	Kelsey	4
Bonneaux	7	Dusenbury	12	Kenaga	7, 18
Bonrue	18	Dutcher	6	Keys	4
Boudreau	11	Edmunds	11	Klmln	18
Brainard	8	Elnfeldt	8	King	21
Brayton	4	Eldridge	18	Klingleschmltd	11
Brosseau	4	Erwin	18	Knecht	3
Brown	11, 12, 29	Erzinger	11	Kral	9, 21
Bryan	21	Etter	9	Krause	7
Buck	4	Exline	11	Krol	7
Burden	10	Fellows	12	Krollman	11
Burgess	3	Fena	6	Kruse	3
Byrns	9	Ferland	13	Kutenmeier	5
Carey	18	Fishbach	21	L'Ecuyer	11
Caron	8	Fred Guske	12	Labrle	2, 6
Carrigan	11	Fritz	21	Lague	6
Catlin	7	Frye	18	Lake	12
Chapman	5	Galbraith	5, 7, 8	Lamore	12
Charron	6, 12	Gammon	6	Lareau	21
Chipman	4, 5, 8, 18	Golding	6, 8	Larivlere	29
Clark	4, 6	Goodell	18	Lavalee	10
Clement	5	Greenawalt	7	Lavirier	12
Cline	18	Gresens	11, 12	Lavoie	10
Clippenger	18	Grimes	14	Leavitt	18
Colberg	5	Grover	3	Lebeau	2
Conran	18	Groves	18	LeBeau	10
Conklin	18	Halsey	3	Lecour	3
Cook	7	Harris	6. ?	Legriss	S, 8
Cooper	12	Hasker	4	Letourneau	11

Surname Index (Contd.)

Little	21	Pack	18
Longherst	3	PaJol	2
Longpre	20	Pallissard	18
Look	8	Palmer	it
Loomis	8	Paquin	5
Louiselle	12	Parenteau	10
Loving	29	Parker	2, 3, 7, 19
Lyndqulst	18	Peay	11
Maheier	6	Penn	21
Malloux	5	Pepin	11
Mann	14	Peter	21
Marcey	2, 3	Peterson	21
Marcotte	2, 3, 5, 10	Phillips	21
Marcotte	3	Pliote	21
Marlatt	18	Potter	4
Martin	4, 11	Pound	21
Martindale	12	Pratt	4
Mayrand	11	Preston	7
McCormick	7	Prussner	12
McElvaln	2, 4, 5, 6, 7	Pryor	18
McGaughey	11	Puls	11
McGladdery	12	Putman	3
McGrew	12	Ralnford	7
McIlvaln	3	Rapp	11
McIntosh	12	Rector	21
McInturf	10	Reddington	22
McKlnstry	4, 6	Reed	4, 6, 7
McLean	18	Reese	29
McManus	11	Reilly	21
Mellle	4	Rlce	21
Mellvain	3	Richard	12
Melon	10	Richardson	18
Merrick	11	Rtle	2
Metty	it	Riley	5
Meyer	12	Riordan	21
Miller	5, 10	Risser	12
Miner	5, 6	Rivard	3
Mitchell	7	Robinson	11, 18
Moore	14	Rolfe	18
Moore	10	Rondy	18
Morey	18	Rowell	18, 19
Morineau	22	Rupp	12
Morran	22	Russell	11
Morris	5	Sasseen	5
Murphy	11	Savoie	11
Neff	18	Savoie	21
Newman	21	Schalck	22
Nichols	6, 8	Schmidt	11
O'Hern	11	Schoomaker	18
O'Mera	11	Schroeder	12
Olson	5	Schultz	3
Orr	8	Scott	4
Osborne	18	Scramlln	2
Otto	10	Scranton	21

Surname Index (Contd.)

Seager	8	Walsh	22
Seroy	12	Wamba	29
Shaffner	7	Wambach	6
Shekey	12	Watson	3
Sherwood	11	Webber	18
Sibley	8	Wells	6
Simmons	29	Welsh	22
Sinclair	18	Wert	6
Sizer	7	Wertz	22
Skinner	12	West	5
Small	7, 18	Westerberg	10
Smith	5, 7, 12, 18, 21	Westerhoff	10
Sorensen	7	Wheeler	3, 4
St. Aubin	11	Wheelock	18
Starr	12	White	6
Sterling	8	Whitehouse	5
Steuber	6	Whitfield	21
Stewlg	11	Wiley	12
Stoddard	21	Wlillam	22
Stoll	12	Wilson	10, 19
Storrs	5	Wobbeke	11
Strabelow	7	Worcester	8
Stratton	8	Wright	12, 22
Stravelow	3, 4	blurts	22
Strickler	11	Xavier	6
Sutherland	7, 18	Zauicker	12
Swlgert	9		
Szucs	10		
Tanquay	21		
Taylor	4, 8		
Teroch	12		
Thompson	7		
Thoms	?		
Thurber	6		
Todd	14		
Torbett	12		
Tracy	18		
Troup	22		
Turcolte	9		
Turcotte	12		
Turner	3		
Tyler	3		
Utterback	22		
Vadboncaur	12		
Valllancourt	29		
Van Benschoten	22		
Van Scoyoc	22		
Van Wert	12		
Vincent	3		
Virkus	22		
Vlvland	18		
Von Wamback	22		
VonLeven	7		
Walker	18		

This index does not include pages 23 through 28. Please note that the female surname index for the 1917 Prairie Farmers' Directory starts on page 26.