

U h e a k i e i

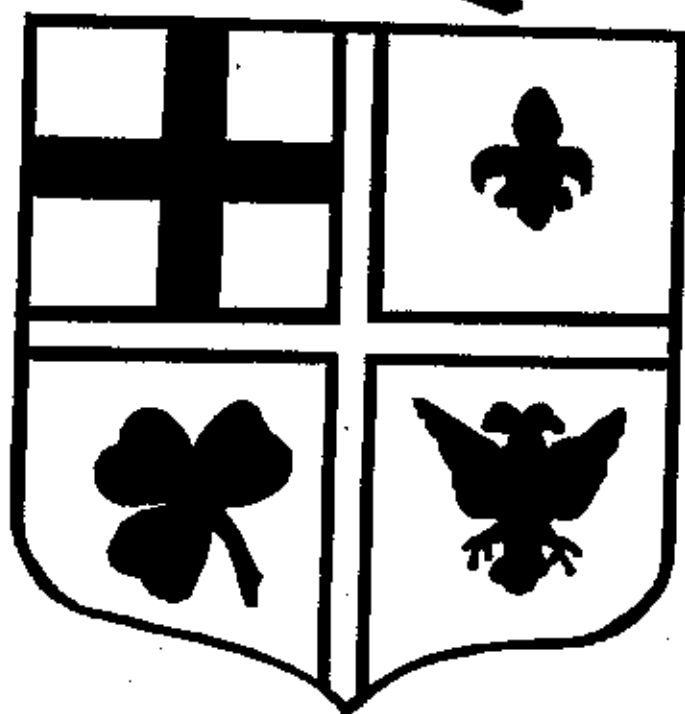

**A QUARTERLY PUBLICATION
OF KANKAKEE VALLEY
GENEALOGICAL SOCIETY**

NOVEMBER, 1991

VOL. 21 NO. 4

OFFICERS, DIRECTORS & COMMITTEES

. through December 31, 1991

President..... Karen Burden
Vice-President & Program Chairman Wilfred Mateer
Secretary..... Marcia Stang
Treasurer..... Marge Smith
Corresponding Secretary Mildred Stadler
Editor..... Marcia Stang
Publicity & Historian Nelda Ravens
Cemetery Chairpersons Peg Paschke
Leona Shreffler
Toni Betourne
Directors..... Toni Betourne
Thelma Lunsford
Peg Paschke

MEETINGS

Meetings are held on the first Saturday of even numbered months at 1 p.m. at the Kankakee Public Library, Second Floor. On odd numbered months, meetings are held at 1 p.m. at the Bourbonnais Public Library.

MEMBERSHIP

\$10.00 per calendar year (January 1 through December 31). Membership includes quarterly publication "The-A-Ki-Ki", free queries in the quarterly, surname charts published in quarterly, and discounted registration fee for Regional Conference.

CORRESPONDENCE

Kankakee Valley Genealogical Society, P.O. Box 442, Bourbonnais, IL 60914

THE-A-KI-KI " BEAUTIFUL LAND "

QUARTERLY PUBLICATION

Kankakee Valley Genealogical Society

P . O . Box 442

Bourbonnais. Illinois 60914

November, 1991

Vol, 21, No. 4

TABLE OF CONTENTS.

	Page
1991 Membership List	2-3
From the Editor	3
Christmas Special	3
Your Family History on TV	4
German Research	4
New Member Surnames	5
Cloud Co. Kansas Publications	5
Kankakee Co. Public Library Hours	5-6
Kankakee County Grave Markers - Colman Cemetery	6-8
1878 Kankakee County Deaths	9-11
Handwriting Analysis	11
County court - 1878	12-14
Norton News - 1878	14
1933 Wedding Anniversaries	15-16
1936 Wedding Anniversaries	16-18
1917 Prairie Farmer's Directory of Kankakee County	19-25
Ancestor Charts	26-28
Surname Index	29-30

1991 K.V.G.S. MEMBERSHIP LIST

Rita R. Antosh	284 Indian Trail	Lake in the Hills, IL 6010
Earl Armbrust, M.D.	1743 Blodgett Rd.	Mt. Vernon, WA 98273
Mrs. Chas. Beebe	719 S. Fourth	Watseka, IL 60970
Marie Beernink	5753 Washington St.	Downers Grove, IL 60516
Toni Betourne	1355 Lennington Cr. NW	Kankakee, IL 60901
James Birkenbeil	970 E. Court St.	Kankakee, IL 60901
Nancy Blankenberg	210 Julie Dr.	Kankakee, IL 60901
Ardis Boone	RFD #3, Box 372	St. Anne, IL 60964
Wanda L. Bouchey	272 Emerald Oak Dr.	Galt, CA 95632
Patricia Burling	1405 S.W. Wynwood	Portland, OR 97225
Karen Burden	1156 S. Lincoln	Kankakee, IL 60901
Arthur Bertrand	6911 Eberhart St.	San Diego, CA 92115
Mrs. Richard Chandler	566 S. Indiana Ave.	Kankakee, IL 60901
J. R. Crosby	2800 July St. No. 36	Baton Rouge, LA 70808
Doris Devine	Route 1 West, Box 70	Chebanse, IL 60922
Howard Diehl	Apt. 307 Culpepper Garden 4435 N. Pershing Dr.	Arlington, VA 22203
Wilda R. Dillion	1227 Camelot	Boise, Ill 83705
Robert Durham	P.O. Box 922	Freeport, TX 77541
Catherine Emery	P.O. Box 1335	Georgetown, CA 95634
Cecile Enright	954 N. Cleveland	Kankakee, IL 60901
Robert F. Falardeau	922 E. Patten Dr.	Palatine, IL 60067
Ronald Fenton	1119 S. Curtis, Apt. A12	Kankakee, IL 60901
Helen Francoeur	518 S. Indiana	Kankakee, IL 60901
Robert Fry	4400 W. Missouri Ave. #100	Glendale, AZ 85301
Mrs. Roberta Girard	169 Grinnell St.	Colorado Springs, CO 80911
Sharla Grosso	Route 6, Box 204	Kankakee, IL 60901
Mrs. Annette Hardenburgh	1504 Anthony Heights Dr.	Escondido, CA 92026
Mrs. Naomi }{olmlund	1804 S. 22nd St.	LaCrosse, WI 54601
Leon Keller	Box 790	Monteagle, TN 37356
Nancy Kneer	Burnham Woods 2955 419th Rd.	LaSalle, IL 61301
Ms. Jean LaGue	31 W. Plum St.	Westerville, OH 43081
Mrs. Helen Lamb	18307 Septo St.	Northridge, CA 91325
Una Laumann	10025 El Camino Real #41	Atascadero, CA 93422
Steven LaValle	15817 Millbrook Lane	Laurel, MD 20707
Thelma Lunsford	525 W. Stockton Heights Dr.	Bourbonnais, IL 60914
Mrs. Ruth Madison	17430 Sarita Ave.	Canyon Country, CA 91351
Mrs. Eleanor Marcotte	16042 St. Timothy Rd.	Apple Valley, CA 91307
Vera Martin	225 N. Fraser Dr. East	Mesa, AZ 85203
Wilfred Mateer	404 N. Morgan	Odell, IL 60460
Mrs. Kathleen McInally	391 Surrey Drive	Bonita, CA 91902
Mr. ~ Mrs. James Meier	Route 6, Box 81	Kankakee, IL 60901
Norma Meier	P.O. Box 626	Clifton, IL 60927
Mr. Harold Milling	1872 Calista St.	Kankakee, IL 60901
Cora B. Oakes	2 Andrews Ct., Apt. 4	Bradley, IL 60915
Mr. & Mrs. Jack Paschke	591 S. May Ave.	Kankakee, IL 60901
Margaret Prusz	1551 Benton St.	Crete, IL 60417
Marilyn Raffeto	4347 Manchester Ct.	Santa Maria, CA 93455
Nelda Ravens	7585 W. Route 113	Bonfield, IL 60913-7271
Mrs. Dalene Reese	123 W. Mahoney	Winslow, AZ 86047
Dirs. Itha Riml	3939 River Rd.	Kankakee, IL 60901
Carol Rittmanic	5721 Elaine Fr.	Rockford, IL 61108

K,V.G.S. Membership List (Contd.)

Mrs. Floyd Scharte	465 S. Monroe St.	Tiffin, OH 44883
Leona Shreffler	Route 2, Box 137	Kankakee, IL 60901
Marjorie Smith	9270 W. Route 17	Bonfield, IL 60913-7284
Rena Smith	4206 Spindrift Way	Newport Beach, CA 92661
Mildred Stadler	262 S. Ele St.	Manteno, IL 60950
Marcia Stang	960 Pheasant Dr.	Bradley, IL 60915
Eileen Tallman	Route 1, Box 351	Bourbonnais, IL 60914
Charles & Anne Voss	RR 2, Box 99	Kankakee, IL 60901
Marie Vickery	RR 1, Box 283	St. Anne, IL 60964
Martha Welk	1168 S. 5th Ave.	Kankakee, IL 60901
Virginia West	P.O. Box 27	Buckingham, IL.,60917

* * * * *

As Editor of the quarterly as well as

Secretary of the society, I've learned some distressing news in the last few months. It seems that letters sent to our society have not been answered for quite some time now.

For anyone who wrote our society and did not receive a reply, I want to apologize on behalf of the society. It was only late this spring that I became aware of this situation, and hopefully it has now been corrected. I have taken over the role of answering all correspondence mailed to the society, and I can assure you I will answer each and every letter as promptly as possible. If you have written in the past and given up on a response from our society, please write again. I am fully aware of how eagerly I await responses to my letters.

On another note, the society has been donated a Savin copier which we are in the process of having repaired for use in running our publications. After a review of copying and postage costs, we have had to revise prices of some of our publications. Please check the back cover of this issue for the revised costs. We feel all our publications are as reasonably priced as possible for their size and content.

* * * * *

"CHRISTMAS SPECIAL"

Because we ordered so many books at the time we printed the 1894 Portrait & Biographic Record of Kankakee County, we are offering a one-time special for this Christmas. Anyone ordering this book during November and December of this year can take advantage of our half-price sale. For these two months you can have this hard bound volume for the low price of \$15.00. If you've been debating about purchasing this book, now is the time to act. We would appreciate your adding \$3.00 postage and handling if you are in state and \$4.00 postage and handling if you are out of state. Hurry up and take advantage of this great offer!

* * * * *

YOUR FAMILY HISTORY ON TV

Taken from The Tracer, Hamilton Co. OH Gen. Soc., Vol. 12 #2, June 1991.

KBYU-TV and "Roots" author, Alex Haley, are involved in a very exciting television project on family history. ANCESTORS, a groundbreaking, prime-time series for PBS, documents individual searches for links to their ancestral past.

ANCESTORS Will focus on the rich dramas that unfold as a result of family history research. The programs will feature stories and storytellers with the ability to capture imagination and bring family history to life.

If ,you have an interesting story, write to:

KBYU-TV BaBette Davidson
Project Director, ANCESTORS
C-302 HFAC
Brigham Y"oung University
Provo, UT 84602

* * * * *

DID YOU KNOW?

If you need to look for a Catholic Nun in the Soundex Census, you code the word 'Sister' as if it were her surname. Use S236 plus her religious name.

(from NW MO Gen. Soc. Newsletter and The Illuminator, Zion Gen. Society)

* * * * *

GERMAN RESEARCH

The society received a letter from Hans Joachim Hinners, Wurster Strasse 390 b, W-2850 Bremerhaven-Weddewarden, Germany, stating he does research work in the northern region of Germany, especially in the area around Bremerhaven, extending as far as Cuxhaven, Stade and Bremen. Since this area is very near the coast and the main migration ports of Germany, he feels he has access to many valuable records. In the past 10 years he has collected information from churchbooks and works in the Courthouse as a secretary. He has churchbooks for the following Years: 1715-1726, 1746, 1751, 1752, 1759-1852.

Mr. Hinners charges \$10/hour plus mileage and postage. Also, he has available an Ortssippenbuch (village lineage book) for the village of Misselwarden. The volume is 334 pages and covers 1680-1900. It is available at a cost of \$40 cost including postage (surface mail) is \$40. Air mail is \$10 extra. He has asked that only cash be sent as the German banks extract a large service fee for handling foreign checks.

* * * * *

NEW MEMBER SURNAMES

The following are surnames being researched by our newest members:

Rita Antosh	Girard, Prairie, Paquette, Roy, Taylor
Earl Armbrust	Kueker/Kuker/Kuecker, Setzer, Armbrust, Pauling, Volkmar, Strunk, Schmidt, Schroeder
Nancy Blankenberg	Grant, Rowley, Carlson, Blankenberg
Patricia S. Burling	Burling, Coleman, Cox, Thurston, Stephenson, Coodill-Goodell
Howard Diehl	Diehl, Smiser, Burnett, Vaughn
Catherine Emery	Barker, Emery, McCain, Scroggins
Robert Durham	Durham, Burchin, Collett, Gouger, Harwood, Perry, Wickens, Worrell, Chappell
Sharla Grosso	Bates, Eppelsheimer, Weineis, Green
Annette Hardenburgh	Simoneau
Helen Lamb	Wright, Johnson, Carter, Howes, Featherston, Wilson, Karn, Kern, Maltby, Stowe, Hollis
Una Laumann	Laumann, Reitz, Gisel, Scherrer, Kubler
Ruth Madison	Madison, Rasmussen, Wunderlich, Snoddy
Kathleen McInally	Thibault/Thebault/Thiebault, Lenoux

* * * * *

CLOUD CO. KANSAS PUBLICATIONS

The Cloud Co. Genealogical Society recently announced a new publication "Early Deaths in Cloud Co. Kansas - Deaths before 1903". There are 6,181 entries including information such as name, death date, cause of death, maiden name, person making funeral arrangement, cemetery where buried, etc. This volume is available at a cost of \$15.00 plus \$2.00 shipping and handling. Also available is "Early Marriages in Cloud Co." at the same price. Order are to be mailed to: Cloud County Genealogical Society, Route 3, Box 76, Concordia, KS 66901

* * * * *

KANKAKEE COUNTY PUBLIC LIBRARY HOURS

Taken from The Daily Journal, September 22, 1991.

Aroma Park, 110 Front St.	Tuesday & Thursday	2 - 5 p.m.
Bourbonnais, 250 John Casey Rd.	Monday-Thursday	10 a. m. - 9 p.m.
	Friday ~ Saturday	10 a.m. - ~ p.m.

Bradley, 296 N. Fulton Ave.	Mon., Wed. ~ Fri. Tuesday & Thursday Saturday	9:30 a. m. - 6 p.m. 9:30 a.m. - 8 p.m. 9 a.m. - 5 p. m.
Clifton, 150 E. Fourth St.	Monday ~ Friday Tuesday & Thursday Saturday	3 - 5 p. m. 6 - 8 p.m. 10 a. m. - noon
Gilman, 117 E. Second St.	Mon., Tues. & Thurs. Wed., Fri. & Sat.	1 - 7 p. m. 10 a.m. - 5 p.m.
Grant Park, 107 W. Taylor St.	Tues. thru Friday Saturday	1 - 5 p.m. 9 a.m. - 1 p. m.
Kankakee, 304 S. Indiana Ave.	Mon. thru Thursday Friday Saturday	9 a.m. - 9 p.m. 9 a. m. - 6 p.m. 9 a.m. - ~ p.m.
Manteno, 50 Division St.	Mon. thru Friday Saturday	1 - 9 p.m. 10 a.m. - 5 p.m.
Momence, 126 Locust St.	Mon. thru Thursday Friday Saturday	1:30 - 8 p.m. 1:30 - 5 p.m. 10 a.m. - 3 p.m.

Bourbonnais, Bradley, Kankakee and Manteno have cooperative agreements that allow patrons to use their library cards at each others' libraries. Kankakee Community College and Olivet Nazarene University are affiliated with the Bur Oak system. People who live outside library districts can obtain a card by paying the equivalent of the tax rate that a resident of one of the districts would pay.

* * * * *

COLMAN CEMETERY MARKERS

The grave markers on the next two pages are from Colman Cemetery in Norto. Township. Markers read from left to right and top to bottom.

Maria, wife of John M. Phelps, died May 28, 1871, aged 41 ys. 5 ms. 26 D.

Annie, wife of Anthon A. Armitage, died Jan 2, 1882, aged 20 yrs. 7 mos. & 27 days.

Ann, wife of Wm. Patterson, died Jun. 24, 1880, aged 38 yrs. 4 mo.

A. A. White, born July 10, 1802, died Feb. 27, 1880, aged 77 Ys. 7 M. 12 Ds.

J. A. Gobene, wife of O. M. Nicholson, died April 7, 1886, aged 28 Ys. 6 M. 21 D

Thomas Crawford, 1827-1893, His Wife Alice, 1831-1870, Maria 1853-1889

George Ira, son of H. W. & Jane King, died Jan. 17, 1875, aged 13 Ys. 2 Ms. 23 Ds.

Franklin, son of D. & J. W. Brown, born June 21, 1856, died Feb. 4, 1876

* * * * *



COLMAN CEMETERY



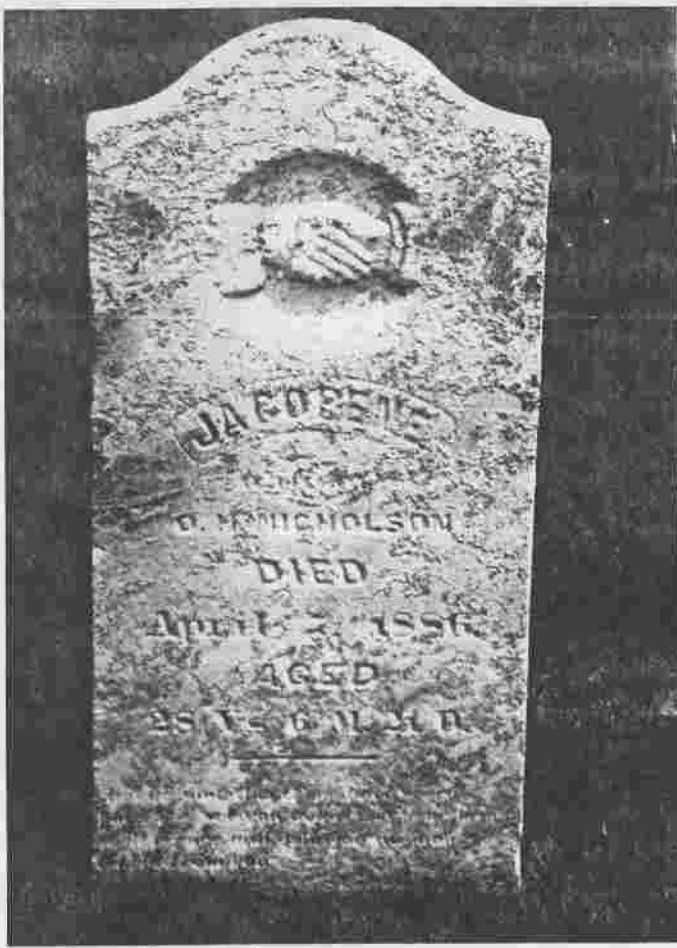

COLMAN CEMETERY



1878 KANKAKEE COUNTY DEATHS

Taken from The Kankakee Gazette.

<u>Date</u>	<u>Name</u>	<u>Age</u>
1/?	Belle Warner	28 yrs.
1/6	Billy Fluke	25 yrs.
2/28	Mary J. Brock	18 yrs.
3/3	Ustalle Barnler	37 yrs.
3/4	Hannah J. Brock	38 yrs.
3/7	John Hamilton	81 yrs.
3/8	Peter Coibey	36 yrs.
3/13	Allen Brown	13 yrs.
3/17	Toussaint Harnois	66 yrs.
3/21	Sidney Dubois	55 yrs.
3/21	Emelie Ponton	12 yrs.
3/22	George L. Bachant	8 yrs.
3/28	Margurlte Giroux	16 yrs.
3/28	Marie Betourney	
3/29	Joseph Hllalre Adelard Ronneault Roy	2 mos.
3/30	John Duncan	73 yrs.
4/2	Mary J. Wallace	72 yrs.
4/9	Simon Vilneuve	5 yrs.
4i 11	Edward Mosly	3 yrs.
4/26	Clara Young	8 mos.
5i3	Nicholas Manny	81 yrs.
5/3	Johanne Klohn	20 days
5/25	Mary Meyer	28 yrs.
5i 27	Rhoda Teverbauph	40 yrs.
6/?	Infant daughter of Levi & Emeline Miller	
6/4	Sylvania Sheffler	22 yrs.
6/6	Alice M. Hobbis	18 yrs.
6/6	Alice M. Hobbis	18y 3m 6d
6/?	Mrs. Magloire Bllodeau	56 yrs.
6/10	Emily M. Vining	26 yrs.
6/11	Louis Begnoche	68 yrs.
.6/16	Infant son of J. F. & Mary Keeney	
6/21	Mlss Luty Rogers	23 yrs.
6/22	Sophia Woodbury	
6/26	Dr. Edward T. Belisle	54 yrs.
6/26	Mrs. Vitaline Courville	37 yrs.
7/7	Eva Hobbis	20y 6m
7/11	Mrs. Flavie Cyrier	31 yrs.
7/14	John E. Baker	9 mos.
7/17	Infant son of Mr. & Mrs. John Morton	10 weeks
7/24	Johanna M. Gohike	42 yrs.
7/24	Mrs. Marie Robidoun	56 yrs.

Date	Name	Age
7/27	Louis Brown	3 yrs.
7/27	Infant son of C. W. & Delilah McElwain	
7/29	Victoria Lavols	12 yrs.
7/31	Andrew J. Holford	42 yrs.
8/5	Youngest child of Rev. & Mrs. W. R. Hoadley	
8/11	Wilhelmina Grunst	63 yrs.
8/15	Exilda Bourell	10 yrs.
8/18	Wm. Breen	6y 8m
8/25	Ida Line	8 mos.
8/26	Mabel Holcomb	5 mos.
8/28	Donant Lord	3y 4m
8/29	Wilhelm Michales	8 mos.
8/29	Sarah Ellen Magruder	1y 5m
8/30	Mrs. Jane Baum	54 yrs.
9/?	Mrs. Sophie Wicking	23 yrs.
9/1	Mrs. Mary Ellen Byrns	32 yrs.
9/4	Alexander Miller	43 yrs.
9/5	Mrs. Francis McGowan	30 yrs.
9/6	Lorena Greenman	11 yrs.
9/6	Louisa Buckhaus	39 yrs.
9/8	Mrs. W. Roeth	53 yrs.
9/14	Mrs. Margaret Ingalls	81y 4m
9/17	Freddie Childs	5 yrs.
9/17	Arthur Carpenter	7 yrs.
9/18	Carl H. Ricon	12y 6m
9/18	A. G. Britton	68y 6m
9/19	Mrs. Mary E. Vickery	34 yrs.
9/20	Eva May Carpenter	4 yrs.
9/20	Charles P. Grimes	58 yrs.
9/22	John Wesley, Infant son of H. Clay & Libby Harrington	
9/22	Elizabeth Goers	84 yrs.
9/24	Milton E. Carpenter	2 yrs.
9/29	Wllhelmina Gressenz	33 yrs.
10/?	Dorethea Brecht	66 yrs.
10/1	Julia Cruise	1y 7m
10/1	Geo. Johnston	6 mos.
1012	Susan Barnard Todd	36 yrs.
10/2	Wm. J. Shear	34 yrs.
10/4	Franklin E. Swift	1y 10m
1017	Sarah Ayer	53 yrs.
10/7	Eva Fowler	37 yrs.
10/7	Louisa Stires	21 days
10/12	John Smith	26 yrs.
10/18	Flavla F. T. Dodson	2y 6m
10/20	Peter Bolduc	78 yrs.
10/22	Ellen Tatro	23 yrs.
10/26	Mary Martin	11 yrs.
10/27	Delphine ISSERT	7 mos.
10/31	Mrs. Nancy Merrick	87y 9m

<u>Date</u>	<u>Name</u>	<u>Age</u>
10/31	Grace Clay Withers	5 yrs.
10/31	Leonora Vall	3y 8m
11/1	Mary Pastoral]	8 yrs.
11/2	Albert S. Vail	1y -!m
11/8	Charles Pastoral]	13 yrs.
11/8	Josephene Joubert	1y 10m
it/10	Henry Scramlln	79y 30d
11/11	Mrs. Jane Hughes	45 yrs.
11/11	George Marceau	27 days
11/12	William McDonald	27 yrs.
11/13	Wm. Pastoral]	3y 5m
11/16	John B. Martin	36y 16d
11/22	Charlotte Dumont	71 yrs.
11/22	Susan Pastoral]	11y 4m
11/30	Dr. James F. Mazuzan	74 yrs.
12/3	George Pastoral]	1y 4m
12/7	William Egan	7 yrs.
12/9	Martin O'Brien	63 yrs.
12/9	Eli Watson, infant son of Watson & Mary E. Peck	6m 4d
12/18	John Kane	41 yrs.

HANDWRITING ANALYSTS

Handwriting Analysts and Associates will provide handwriting analysis from letters written in the original handwriting of an individual's ancestor. A complete handwriting analysis is made and an interesting personality profile can emerge that may shed new light onto the personality, behavior, character, thoughts, feelings and attitudes of ones ancestors.

Genealogists will be paid X50.00 for each handwriting sample they send in for analysts. The total fee for an in-depth analysis is \$150.00. The genealogist will deduct and keep \$50.00 as their brokers fee and remit the remainder of \$100.00 with the writing to be analyzed. Genealogists who wish a handwriting analysis for their own personal use are given an additional X10.00 professional courtesy discount and need only remit X90.00 for their report.

For accuracy, print the name of the subject, give the subject's gender, country where educated and approximate age of the individual at the time of writing. Mail a photocopy of the writing (originals should never be sent) along with the fee of \$100.00 to: Handwriting Analysts and Associates, P.O. Box 1648, Branson, MO 65616. An individually prepared typed report will be returned within 3 weeks.

COUNTY COURT - 1878

Taken from The Kankakee Gazette, February 14, 1878.

Est. Reuben Putnam. Minerva Putnam appointed administratrix in bond of X1,000.

Estate Zeno C. Brayton. Claims allowed: M. A. Atherton; X512.09; F. Gray, X15; H. Worcester, X1147.75; H. D. Worcester, \$115.11.

Estate August Shultz. Augusta Degener, administratrix, ordered to show cause why she should not file additional security.

Estate Frank Worcester. Sale bill approved.

Guardianship minor heirs Geo. Worth. Inventory approved.

Guardianship of minor child of H. H. Stebbins. Report of guardian approved.

Estate of Geo. N. Dutcher. Final report approved and administrator discharged.

Estate John Steuber. Claim allowed: Wm. Struven, \$43.26.

Conservatorship Lawrence Blackstone. Guardian's report approved, and petition of certain improvements granted.

Estate Albert Chipman. Claim allowed: P. H. Burchard, \$47.16.

Estate Carl Wllte. Resignation of H. Secberger continued.

Estate Ann Alden. Will proved.

Taken from The Kankakee Gazette February 28, 1878.

Estate of John Kral. Claims allowed: John Paulison, \$432.67; Joseph Kral, \$129.15; J. G. Knecht, \$13; Sneider, Lueth & Co. \$102.30.

Estate of Orson Beebe. Proof of publication for adjustment made.

Estate of Alanson West. Claim of John Teverbaugh for \$7.50 allowed.

Taken from The Kankakee Gazette March 21, 1878.

Estate Peter Kobe. Letters issued to Paul Yonke in bond of \$1200.

Final certifications of naturalization issued to John Armour, Herman Kirchoff, John Warnecke, Dietrich Hassenger, Henrich Warnecke, Wilhelm Gade, Ferdinand Saiswedel.

Estate of Zeo C. Brayton, surviving partner, Hannibal Worcester, ordered to show cause by Monday, March 24th, why he should not give security for settlement of Bald estate.

Guardianship of Mary E. and Sanuel Dutcher. Resignation of guardian accepted.

Estate of Sarah A. Chatfield. Administrator's report approved.

Estate of Alexis Blanchett. F. J. Bristol's claim of \$71.90 allowed.

Estate of James Byrns. Inventory and appraisal bill approved. Claims allowed: School trustees town 30, range 13, \$79.75; J. H. Renz, \$3.50; John Stiles, \$236.46; E. Woodward, \$288.12; L. B. Cobb, \$559; J. G. Knecht, \$31.50; Wm. Sibley, \$19.40; Wm. Frith, \$62; Iron Smith, \$100; Schneider, Lueth & Co., \$21.63; Joseph Rickey, \$6.75; Edward Harkins, \$21.65; Arthur Byrns, \$30.

Guardianship of John H. Lane. Citation returned served; inventory and report approved.

Estate of Franklin Worcester. Claim of B. F. Gray for \$5 allowed.

Estate of Simon Russell. Claims allowed: Administrator, \$44.80; W. E. Scobey, \$25.

Estate of Charlotte Patterson. Executor's report approved.

Estate of M. E. Patterson. Executor's report approved.

Estate of Gree McElvain. Additional bond of administrator approved.

Estate of Asa M. Preston. Sale bill approved.

Guardianship of minor heirs of Charles Hathaway. Guardian's inventory approved.

Estate of George Kelly. Will admitted to record.

Guardianship of George Smidt. Guardian's report approved.

Conservatorship of Isaac Thompson. Alexander McKay appointed conservator in bond of \$2080.

Estate of George Marr. Claims allowed: J. F. Gougar, \$20.50; B. F. Uran, \$20; Peter Ultsch, \$660; L. B. Morrifteld \$22.75; Wm. Frith, \$33.50; J. G. Knecht, \$19.25; J. G. Vanmeter. \$11.75; Louis Schneider, \$109.36; A. Holcomb, \$12.50; J. L. Curtis, \$9.33; Hyer & Son, \$16.30; James McGrew, \$21; A. Lafleur, \$115.08; W. K. Kittoe, \$7.18.

Estate of John Shed. Report of executrix approved.

Estate of Reuben Putnam. Inventory, appraisement bill and widow's
relinquishment approved.

Guardianship of F. T. Charles and Ernest Coman. Guardian's report
approved.

NORTON NEWS - 1878

Taken from The Kankakee Gazette February 28, 1978.

Feb. 23 - Only four auction sales on the docket for next week.

Mr. T. B. Glass has leased his farm and makes a sale of stock and
farming utensils.

Mr. E. C. Mather has leased his farm to John Patterson and will sell his
stock, &c. Mr. M. will go west for the benefit of his health.

John Willis has sold his farm to Dr. Bateman, and disposes of his
personal property. Mr. Willis goes to Kansas to locate.

Died at Norton. Miss Emily Wardell, daughter of Major Wardell. Miss
Wardell is another victim of that fearful disease, quick consumption.
Funeral services will be held at the temperance hall on Sunday. The
afflicted family have the sympathy of the community in their sad
bereavement.

Farmers are beginning to hire their help for another season. Wages do
not seem to be as high as usual: \$15 and \$17 seems to be the price paid
per month for common hands.

Dr. Bateman has been making Ottawa a short visit this week.

The scheme for getting a railroad is to get farmers to glue one dollar
for each acre of land they own, or do so as soon as the road is for
cunning order, and give it to some corporation to aid in putting a road
through this town. Parties are out canvassing for this purpose now.

We attended the Catholic fair in Wilmington the eve of the 22d.
Considerable excitement to see who should have a gold-headed cane. It
cost ten cents to vote. We saw Ed. Connelly there but could not say how
much he stuffed the ballot box.

1933 WEDDING ANNIVERSARIES

Taken from The Kankakee Republican News, December 30, 1933.

<u>Date</u>	<u>Name</u>	<u>Anniversary</u>
1/1	Mr. & Mrs. Bert L. FitzGerald	25th
1/15	Mr. & Mrs. Ed Odette, 341 S. Fifth Ave.	50th
1/15	Mr. & Mrs. Marcel Bertrand, 255 W. Mulberry St.	50th
1/14	Mr. & Mrs. Leonard Hoog of Cullos	50th
1/18	Mr. & Mrs. George Mennette, Center Ave., Bradley	35th
1/16	Mr. & Mrs. Francis Castongia of Beaverville	50th
1/22	Mr. & Mrs. Michael Palter, 136 N. Myrtle	40th
1/24	Mr. & Mrs. Charles H. Hefter, 950 E. Merchant	49th
1/24	Mr. & Mrs. Willies Martin of Manteno	28th
2/13	Mr. & Mrs. John Fowler, 240 N. Harrison	50th
2/19	Mr. & Mrs. Fred Hansen, 567 S. Schuyler Ave.	41st
2/22	Mr. & Mrs. John F. Volkens of Watseka	70th
2/19	Mr. & Mrs. John Wagner of Herscher	30th
3/3	Mr. & Mrs. John Kibbons of R.R. 3	53rd
3/8	Mr. & Mrs. Henry W. Deininger of Peotone	50th
3/9	Mr. & Mrs. John Friederichs of Peotone	50th
3/25	Mr. & Mrs. Napoleon LaPorte, 247 N. West Ave.	50th
4/29	Mr. & Mrs. John Soucie of St. Anne	50th
5/1	Mr. & Mrs. Phillip Huot, 368 N. Entrance	47th
5/7	Mr. & Mrs. Albert Ziemer, 468 S. Fourth Ave.	40th
5/8	Mr. & Mrs. M. D. Thorne of Onarga	64th
5/8	Mr. & Mrs. A. G. Changnon of San Diego, CA	50th
5/26	Mr. & Mrs. George H. Palmer of Essex	50th
6/3	Mr. & Mrs. Carl Ziemer, 584 S. Fourth Ave.	50th
6/9	Mr. & Mrs. Leonard Smith, 1423 E. Court St.	25th
6/16	Mr. & Mrs. Henry Andrews of W. River St.	30th
6/30	Mr. & Mrs. William Austin, 1020 S. Washington Ave.	40th
7/2	Mr. & Mrs. Joseph Lambert, 330 S. Fourth Ave.	50th
7/5	Mr. & Mrs. James McCue of 231 S. Center Ave., Bradley	50th
8/23	Mr. & Mrs. Nick Posing Sr., 211 N. Industrial Ave.	50th
8/23	Mr. & Mrs. Tennis Marcotte of Bourbonnais	25th
8/25	Mr. & Mrs. A. J. Marcotte of Momence	25th
8/27	Mr. & Mrs. H. W. Smith, 75 1/2 East Locust	25th
8/31	Mr. & Mrs. Richard Dirks of Danforth	50th

1933 Wedding Anniversaries (Contd.)

9/6	Mr. & Mrs. Fred Baker of East Court St.	40th
10/1	Mr. & Mrs. W. F. Hewes	50th
10/1	Mr. & Mrs. Hector Granger of Manteno	25th
10/8	Mr. & Mrs. Alfred Hebert, 367 S. Washington Ave.	25th
10/8	Mr. & Mrs. Charles Wilson, 1295 E. Maple	25th
11/1	Mr. & Mrs. Joseph Taylor	51st
11/1	Mr. & Mrs. James Eastburn of Watseka	50th
11/5	Mr. & Mrs. C. C. Zoph, 253 W. Court St.	45th
11/6	Mr. & Mrs. W. B. Scroggins of Clear Lake, IA	50th
11/12	Mr. & Mrs. William Gierke of Clifton	50th
11/28	Mr. & Mrs. John V. Mathews of Bradley	50th
11/28	Mr. & Mrs. George Hes..r?	33rd
12/8	Sheriff & Mrs. Albert Goodknecht	25th
12/10	Mr. & Mrs. A. N. Rosencrants, 180 N. Chicago Ave.	50th
12/12	Mr. & Mrs. H. J. Mueller of near Shelby, IN	50th
12/17	Mr. & Mrs. J. E. Burns of Momence	57th
12/23	Mr. & Mrs. G. Gordon Carter	25th
12/25	Mr. & Mrs. Robert Parker of Watseka	60th
12/25	Mr. & Mrs. Nathan J. Wilson of Kespton	50th
12/26	Mr. & Mrs. Pierre Bellemare, 496 N. Prairie, Bradley	50th
12/28	Mr. & Mrs. Sol Dumas, 267 S. Fifth Ave.	25th

* * * * *

1936 WEDDING ANNIVERSARIES

Taken from The Kankakee Republican News, December 31, 1936.

<u>Date</u>	<u>Name</u>	<u>Anniversary</u>
1/4	Mr. & Mrs. W. G. Armour, RR 1	25th
1/11	Mr. & Mrs. Fred Davis of St. Anne	25th
1/12	Mr. & Mrs. Louis D. Duclos of St. Anne	50th
	Mr. & Mrs. A. H. Burt, 725 Wall St.	50th
1/13	Mr. & Mrs. C. H. Thurston of Manteno	50th
	Mr. & Mrs. Levi Remillard of 1836 W. Station St.	25th
1/18	Mr. & Mrs. Alfred Anderson	50th
	Mr. & Mrs. R. J. Adams of Bradley	49th
1/19	Mr. & Mrs. James Doran, 289? Hobbie Ave.	25th
1/20	Mr. & Mrs. George ?, 1013 E. Merchant	32nd
1/23	Mr. & Mrs. Anthony Mueller, 138 N. Fourth	30th
1/25	Mr. & Mrs. William Diggle?, Hobbie Heights	25th
	Mr. & Mrs. Joseph E. Ullrich of Chebanse	25th
1/26	Mr. & Mrs. Phillip Gregoire of St. George	25th

1936 Wedding Anniversaries (Contd.)

2/3	Mr. & Mrs. Henry Langlois of Manteno	50th
2/6	Mr. & Mrs. Fred L. Mau of Herscher	50th
	Mr. & Mrs. Alfred Clouatre of 1005 W. Hickory	26th
2/15	Mr. & Mrs. Charles H. Blain of L'Erable	50th
2/17	Mr. & Mrs. Walter Mann of Manteno	50th
2/19	Mr. & Mrs. Fred J. Hansen of 267 S. Schuyler Ave.	44th
2/20	Mr. & Mrs. John Walter	35th
2/22	Mr. & Mrs. William E. Tanner, RR 2	15th
	Mr. & Mrs. August Rebmer, 283 1/2 S. Rosewood Ave.	25th
3/8	Mr. & Mrs. Sam Hammond of Aroma Park	54th
3/18	Mr. & Mrs. Nicholas Hines of Union Hill	50th
3/23	Mr. & Mrs. John Winterroth of Chebanse	50th
3/24	Mr. & Mrs. Charles Heil of 356 N. Rosewood Ave.	30th
4/4	Mr. & Mrs. W. L. McDonald of South Poplar Ave.	27th
4/15	Mr. & Mrs. D. H. Wingert of Bonfield	50th
4/19	Mr. & Mrs. Link Worrell of 719 S. Myrtle Ave.	50th
4/24	Mr. & Mrs. A. N. Hamende of Chebanse	29th
5/2	Mr. & Mrs. Phillip Huot of 368 North Entrance Ave.	50th
	Mr. & Mrs. A. Hauers of 584 S. East Ave.	25th
5/10	Mr. & Mrs. Oscar Lambert of 654 W. Station St.	25th
5/11	Mr. & Mrs. Edwin Piper of 642 N. Indiana Ave.	25th
5/12	Mr. & Mrs. Fred Hasemever Sr. of Bradley	32nd
6/7	Mr. & Mrs. Ernest Mercier of East of Clifton	50th
6/15	Mr. & Mrs. Thomas McQuillin of RR 1	26th
6/20	Mr. & Mrs. John B. Zelhart of 1548 E. Merchant	50th
6/21	Mr. & Mrs. James Elliott of Chebanse	25th
6/23	Mr. & Mrs. John G. Paulissen of 319 S. Third	50th
6/24	Mr. & Mrs. C. A. Voorhees of Bradley	50th
6/27	Mr. & Mrs. C. T. Mertes of 688 N. Schuyler	25th
6/28	Mr. & Mrs. Ted Buckley of Buckingham	25th
	Mr. & Mrs. O. S. Wilkerson of 201 N. Cottage Ave.	25th
	Mr. & Mrs. H. L. Mann of 716 S. Greenwood	25th
7/12	Mr. & Mrs. G. M. Robinson of west of Manteno	25th
7/20	Mr. & Mrs. Paul Casteel, Bradley	35th
8/3	Mr. & Mrs. Louis Payar? of 590 W. Court	15th
8/8	Mr. & Mrs. Ovide Fortin of Beaverville	25th
8/20	Mr. & Mrs. Albert Wilken, 422 S. East Ave.	40th
8/20	Mr. & Mrs. Fred Mensing of near Irwin	30th

1936 Wedding Anniversaries (Contd.)

9/11	Mr. & Mrs. F. G. Schultz of 966 S. Osborn Ave.	25th
9/15	Mr. & Mrs. F. A. Meier of 947 3. Fifth Ave.	25th
9/20	Mr. & Mrs. F. H. Genz of 815 S. Evergreen Ave.	25th
9/21	Mr. & Mrs. H. H. Troup of 1084 E. Court St.	50th
9/27	Dr. & Mrs. W. M. Miller of Cabery	50th
10/1	Mr. & Mrs. Emory Aligaier	25th
10/10	Mr. & Mrs. William Weber of Grant Park	50th
	Mr. & Mrs. August Schneider of 1571 E. Bourbonnais St.	50th
10/11	Mr. & Mrs. A. R. Vandervort of 904 S. Fourth Ave.	45th
10/16	Mr. & Mrs. Elmer Hull of 631 S. Nelson Ave.	25th
10/23	Mr. & Mrs. P. A. Anderson of 308 S. Greenwood Ave.	59th
10/25	Mr. & Mrs. Perl Holder of 253 3. Orchard Ave.	43rd
	Mr. & Mrs. Frank Massy of Momence	50th
	Mr. & Mrs. Fred LeBeau of Momence	44th
	Mr. & Mrs. Charles Wischnowski of Limestone	35th
	Mr. & Mrs. William Hanson of Papineau	36th
	Mr. & Mrs. Joseph J. Girard	31st
11/1	Mr. & Mrs. W. B. Saltsider of 1326 N. Schuyler Ave.	25th
11/7	Mr. & Mrs. Edward Newman	25th
11/8	Mr. & Mrs. Jens Jensen of NW of Momence	45th
	Mr. & Mrs. E. C. Siefert of 1026 S. Myrtle Ave.	25th
	Mr. & Mrs. William Corkill of near Kempton	40th
11/11	Mr. & Mrs. William Searle of Indian Oaks	31st
11/14	Mr. & Mrs. Thomas Balthazor of 246 S. May Ave.	25th
11/16	Mr. & Mrs. John Evans of Sheldon	55th
	Mr. & Mrs. Leslie E. Brown of Donovan	50th
	Mr. & Mrs. J. F. Maisonneuve of Manteno	25th
11/21	Mr. & Mrs. Joseph Pawlowski of 743 N. Chicago Ave.	25th
11/24	Mr. & Mrs. Pearl Parker of 991 S. Nelson Ave.	50th
11/26	Mr. & Mrs. William McCoy of Bradley	32nd
11/29	Mr. & Mrs. H. C. Green of Albert Ave.	25th
12/6	Mr. & Mrs. John Larson of 495 N. West Ave., Bradley	25th
12/11	Mr. & Mrs. Charles Sauerman of 810 E. Court St.	40th
12/18	Mr. & Mrs. Leroy Lambert of 484 W. Station St.	25th
12/24	Mr. & Mrs. Peter Johnson of Peotone	60th
12/29	Mr. & Mrs. Henry Faessler of 257 N. Wildwood Ave.	25th
12/30	Mr. & Mrs. Jefferson Burns of Momence	60th
12/31	Mr. & Mrs. Harold Copping of No. Fifth Ave.	50th
	Mr. & Mrs. Henry Boudreau of 191 N, Fifth Ave.	33rd

* * * * *

O. B. Larkins

Real Estate and Insurance

COLLECTIONS AND
FARM LOANS

BOWKER'S FERTILIZER

Guaranteed to analysis.
Forty-four years in business.

Bell Phone 248

3 East Court St.

KANKAKEE ILLINOIS

Schneider, A. F., 1547 E. Bourb.
Swope, E. E., 318 N. Indiana Ave.

PIANOS AND PLAYER PIANOS
Cable Piano Co., 280 E. Court.
Fuller, G. G., 331 E. Court.
Guiss Piano Store, 265 S. Schuyler
Ave.
Love, Lafayette, 410 N. Schuyler Ave.
Pugh Stores Co., 243 S. Schuyler Ave.

PICTURES AND FRAMES
Einbeck, M. E., 143 N. Schuyler Ave.
Kankakee Book Store, 116 E. Court.
Pallissard, A. S., 168 E. Merchant.
Powell, I. W., 128 S. Dearborn Ave.

PLUMBERS
Blatchford, J. R., 259 S. Schuyler Ave.
Drury, J. J., 146 S. Schuyler Ave.
Fortier, Ed. J., 254-262 E. Chestnut.
Martin, J. J., 159 S. Schuyler Ave.
Pickens, J. L., 658 N. Schuyler Ave.
Sonday, A. J., 219 W. Court
Wohner, Geo., 656 E. Court.

POULTRY SUPPLIES
Kankakee Ice, Feed & Fuel Co., 490
N. Greenwood Ave.
Pardy, John B., 651-653 W. Station.

PRINTERS—JOB
Burrill Printing Co., 178 E. Court.
Burrighs & Livingston, 203 1/2 E.
Court.
Democrat (The), 281 E. Court.
Kankakee Gazette, 291 E. Court.
Kankakee Republican, N. Schuyler
Ave., cor. Oak.
Schatzle, F. J., 8 Granger Bldg.

PRODUCE
Arvanetes, L., 219 S. West Ave.
Co-operative Commission Co., 210 W.
Court.

REAL ESTATE
Carlin Bros., E. Court.
Chathfield, W. S., 30 City Nat. Bank
Bldg.
Conklin, C. R., 204 Cobb Bldg.
Corcoran, T. B., 206 S. East Ave.
Cornwell, H. L., 7 Trust Bldg.
Dixon, W. P., 3 Legris Bldg.
Durham, D. L. & Son, 31 City Nat.
Bank Bldg.

A SHOE STORE FOR EVERYBODY

You get more shoe value
and downright all-around
shoe satisfaction when
you buy Umbach's shoes
because we have a just-
right pair of shoes for
every foot at the right
price.

Henry Umbach & Son
220 Court Street
KANKAKEE ILLINOIS

Harry L. Topping
DEALER IN
Farm Lands and
City Real Estate

INSURANCE

Life, Fire, Tornado,
Casualty and Automobile
Loans and Investments

209-210 Cobb Building
KANKAKEE, ILLINOIS
INDEPENDENT PHONE 243

P. W. WORTH & SON
309-310 Cobb Building
KANKAKEE, ILL.

REAL ESTATE

We Specialize in Central
Michigan Farm Lands—
the Heart of the Michigan
Sugar Beet District

We guarantee to show you as
good land in Michigan as can be
found at home, at a saving from
\$75 to \$100 per acre, you to be
the judge. If after investigation
you do not agree with us, we will
pay the expense of your trip.

Let us send you a descriptive
booklet

A. G. SIROIS

26 years in the business in
the same place—

479 N. Harrison Street
KANKAKEE, ILL.

We pay the highest market
price for Farm Produce



We Sell and Recommend
Triple-G Goods
MONARCH FOOD STORE

Established 1887

POWELL STUDIO

Artistic Photography

Photography
in all its
Branches

138 Dearborn Avenue
KANKAKEE, ILL.

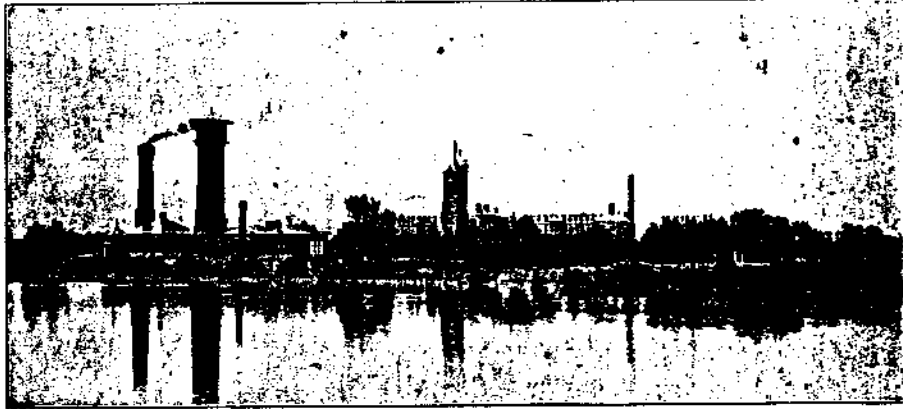

VIEW OF KANKAKEE STATE HOSPITAL FROM ACROSS THE RIVER

-20-

Erzinger, C. Henry, 42 City Nat. Bank Bldg.
Fellows, Jas. P., 172 S. Schuyler Ave.
Fraser, Louis, 6 Trust Bldg.
Hayner, A. C., 107 E. Court.
Hutchins, Elfa M., Cobb Bldg.
Larkins, O. B., 3 E. Court.
Leclair, J. L., 8-9 Legris Bldg.
Loneragan Bros. & Feehan, 1-2 Am. State & Sav. Bank Bldg.
Look, J. Theo., 181 N. East Ave.
Magruder & Stull, 155 E. Court.
McCoy, T. R., Broadway Bradley.
Mead, C. H., 292 E. Court.
O'Neil, M. S. Co., 203 1/2 E. Court.
Risser, C. H., 30 City Nat. Bank Bldg.
Tait, C. M., 7 Trust Bldg.
Topping, Harry L., 210 Cobb Bldg.
Tracy & Beaupre, 6 Cobb Bldg.
Worth, P. W. & Son, 309 Cobb Bldg.

RENDERING WORKS

Kankakee Rendering Works, 7th and River, W. Kan.

REPAIR SHOPS

Askew, J. W., 224-226 E. Station
Charron, J. W., 143 E. Station.
Fortin, G. A., 151-153 E. Station.
Lueth Bros., 602-618 E. Court.
Ruel, J. A., 164 E. Oak.
Soper, G. E., 154 W. Water.
Structural & Sheet Iron Works, 293-295 Washington Ave., Bradley.
Tait Mfg. Co., rear 367 S. Schuyler Av.

RESTAURANTS

Cab Bar, 169 S. Schuyler Ave.
Ducharme, David, 682 E. Cypress.
Klassy Restaurant, 171 E. Court.
Lafayette Cafe, 213 S. Schuyler Ave.
McBroom Bros., 158 S. Schuyler Ave.
McLean, John, 552 E. Cypress.
Pope, Miss Kitty, 204 E. Station.
Remington Cafe, 138 N. Schuyler Ave.
Santos & Co., 137 E. Merchant.
Tea Shop (The), 396 1/2 E. Court.
Van Noy Interstate Co., 229 S. East Ave.
Ward & LaRoche, 176 S. East Ave.
Y. M. C. A., Kitchen, cor. Court and Harrison Ave.

ROOFERS

Reuter, Henry & Sons, 151-153 S. West Ave.

ROOFING MATERIAL

Alexander Lumber Co., 303-331 S. West Ave.
Campbell, John H. & Co., 458-498 N. Indiana Ave.
Norris, D. M. & Son, 201-207 E. Court.
Troup, H. H. & Co., 202 N. East Ave.

SAND

Luchrs, H. C. & Sons, office 159 S. Schuyler Ave., yards 5 W. River and 226 Michigan Ave., Bradley.
Ruhle, C., 503 S. West Ave.

SASH, DOORS AND BLINDS
Alexander Lumber Co., 303-331 S. West Ave.
Campbell, John H. & Co., 458-498 N. Indiana Ave.
Paulissen Mfg. Co., 463-499 S. Washington Ave.
Troup, H. H. & Co., 202 N. East Ave.

SCHOOL SUPPLIES

Kankakee Book Store, 116 E. Court.
Koehler, C. F., 815 Main.
Rondy, J. J., 244 E. Court.

SECOND HAND GOODS

Day, P. O., 171 W. Court.
Lang, Paul, 461 N. Harrison Ave.
Willman, H. P., 189 W. Court.

SEEDS

Pardy, John B., 651-653 W. Station.

SEWER PIPE AND TILE

Lafond, T. & Son, West Ave. and Court.
Ruhle, C., 503 S. West Ave.

SEWER WORK

Drury, J. J., 146 S. Schuyler Ave.
Fortier, Ed. J., 254-258 E. Chestnut.
Martin, J. J., 159 S. Schuyler Ave.
Wohner, Geo., 656 E. Court.

SEWING MACHINES

Oberlin, J. & Co., 253 E. Court.
Pugh Stores Co., 243 S. Schuyler Ave.
Singer Sewing Machine Co., 332 E. Court.

SHOE DEALERS

Adelman, Jos., 196 E. Court.
Chicago Store (The), S. E. cor. Schuyler Ave. and Merchant.
Diamond, G. W., 286 E. Court.
Eckley, G. A., 768 Main.
Fair (The), 152-158 S. East Ave.
Gelino Bros., Court., S. E. cor. Schuyler Ave.
Knecht, J. G. Co., 104-108 E. Court.
Lecour, J. & Sons, 230-236 E. Court.
Lottinville, F. A., 162 E. Court.
Model (The), 142 S. East Ave.
Saslowky, Jos., 276 S. East Ave.
Umbach, Henry & Son, 220 E. Court.
Umbach, John & Son, 139 E. Court.
Vanderwater, W. S. Clothing Co., 154 E. Court.
Willenbrock, H. D., 486 N. Fifth Ave.

SHOE REPAIRERS

Dicarlo, Joe, Broadway Bradley.
Eckley, Geo. A., 768 Main.
Gardiner, Wm. W., 777 Main.
Hecht, J. D., 223 E. Jeffery.
Hodapp, Bernard, 131 Broadway Bradley.
Laffame, Geo. A., Basement City Nat. Bank Bldg.
Linkin, Louis, 260 S. East Ave.
Oberlin, John, 356 S. East Ave.
Pinello, Jos., 481 N. Harrison Ave.
Shapiro, Jos., 285 S. Schuyler Ave.
Shparago, M., 178 E. Station.
Umbach, Henry & Son, 220 E. Court.
Ziems, Wm., 769 N. Schuyler Ave.
Zullo, Gabriel, 517 E. Court.

SILOS

Genson, Edw. (tile), 134 N. East Ave.
Look Cement Stave Silo Co., 181 N. East Ave.

RETAILERS

of HIGH-GRADE LINES of
Dry Goods
Ready-to-Wear
Millinery
Rugs
Drapories, etc.
Shoes
Housefurnishings

PRICES REASONABLE

Lecours
 The Store of Quality
 KANKAKEE, ILL.

PRAIRIE FARMER'S RELIABLE DIRECTORY

Rogers & Murphy Co. (concrete), 1191 N. Schuyler Ave.
Troup, H. H. & Co., 202 N. East Ave.

SPORTING GOODS

Kankakee Book Store, 116 E. Court.
Norris, D. M. & Son, 201-207 E. Court.
Rondy, J. J., 244 E. Court.
Standard Hardware Co., 253 E. Court.

STEAM AND HOT WATER HEATING

Drury, J. J., 146 S. Schuyler Ave.
Fortier, Ed. J., 254-258 E. Chestnut.
Martin, J. J., 159 S. Schuyler Ave.
Wohner, Geo., 656 E. Court.

STONE

Cook, Willard, W. Kankakee.
Lehigh Stone Co., 8-9 City Nat. Bank Bldg., yards Indiana Ave. and N. Y. C. tracks.

STOVES AND RANGES

Drury, J. J., 146 S. Schuyler Ave.
Marcotte & Lambert, 129 E. Court.
Norris, D. M. & Son, 201-207 E. Court.
Oberlin, A. J. & Co., 253 E. Court.
Pugh Stores Co., 243 S. Schuyler Ave.
Standard Hardware Co., 253 E. Court.
Swannell, Fred W., 286 E. Court.
Young & Seedorf, 842 Main.

TAILORS

Birr & Kurrasch, 170 E. Merchant.
Boudreau, V. N., 138 E. Merchant.
Christofors, Steve, 323 W. Court.
Ferris, B. B., 182 E. Court.
Gregoire, G. B., 8 Cobb Bldg.
Hansen, Iver, 341 E. Court.
Knecht, J. G. Co., 104-108 E. Court.
Kuntz, Oscar R., 139 S. Schuyler Ave.
Levinson, Harry, 240 S. Schuyler Ave.
Maillet, Remi, 260 E. Station.
Portnoy, Harry, 260 S. East Ave.
Unbach, A. H., 320 S. Schuyler Ave.

TALKING MACHINES

Cable Piano Co., 280 E. Court.
Hogan, D. L., 147 S. Schuyler Ave.
Oberlin, A. J. & Co., 138 N. Schuyler Ave.
Rondy, J. J., 244 E. Court.

TAXICABS

Fortin Auto Livery Co., 151-159 E. Station.
Walker, C. B., I. C. R. R. Station.

TEAS, COFFEES AND SPICES
Garden City Coffee Co., 141 S. Schuyler Ave.
Home Tea Co. (W. J. Weeks), 340 E. Court.

TELEPHONE COMPANIES

Central Union Tel. Co., 356 E. Merchant.
Eastern Illinois Independent Tel. Co., 23 E. Merchant.

TILE

Genson, Edward, 134 N. East Ave.
Kankakee Tile & Brick Co., 230 N. Wildwood.

TIN AND SHEET METAL WORK

Fortier, John & Sons, rear 144 E. Court (123 Arcade Ct.)
Mueller, Frank, rear 225 S. West Ave.
Newbeck, John, 891 Elm Ave.
Norris, D. M. & Son, 201-207 E. Court.
Reuter Bros., 568 S. Evergreen Ave.
Reuter, Henry & Sons, 151-153 S. West Ave.
Sauer, J. B., 137 E. Court.
Structural & Sheet Iron Works, 293-295 Washington Ave., Bradley.
Swannell, Fred W., 286 E. Court.
Young & Seedorf, 842 Main.

TIRE REPAIRS

Beadle, C. L., 116 N. Dearborn Ave.
Gale, E. W., 180 Station.
Graves, W. J., 545 E. Court.

TOYS

Chicago Store (The), Merchant and Schuyler Ave.
Gelino Bros., Court, S. E. cor. Schuyler Ave.
Kankakee Book Store, 116 E. Court.

UNDERTAKERS

Dick & Hertz, 380 E. Court.
Lavery, David, 160 E. Merchant.
Morgan, T. J., 168 S. Schuyler Ave.
Rehr, H. P., 250 S. Schuyler Ave.
Senesac, A. H., 151 N. Schuyler Ave.

VETERINARY SURGEONS

Christman, L. J., 153 N. Dearborn Ave.
Martin, W. J. & Daniel, 344 S. Schuyler Ave.
Warren, G. D., 298 S. Schuyler Ave.

FARMERS AND BREEDERS, KANKAKEE COUNTY

VULCANIZING
Askew, J. W., 242 E. Station.
Beadle, 116 N. Dearborn Ave.
Fortin, G. A., 151-159 E. Station.
Overland-Mann Co., 139-163 N. Dearborn Ave.

Campbell, John H. & Co., 458-498 N. Indiana Ave.
Troup, H. H. & Co., 202 N. East Ave.

MANTENO

WAGONS
Genson, Edward, 134 N. East Ave.
Lueth Bros., 602-618 E. Court.

WALL PAPER
Bertrand, L. A. & Sons, 251 S. Schuyler Ave.
Betourne, Edward, 122 E. Court.
Parks & Taylor, 12 Cobb Bldg.
Pugh Stores Co., 243 S. Schuyler Ave.

WELL DRILLERS
Erickson, John E., r. 236 Station, W. Kankakee.
Heidenreich, Adam, 254 N. Washington Ave.

WIRE FENCING
Alexander Lumber Co., 303-331 S. West Ave.

Anderson, C. M. Physician
Bowman, Mrs. Lea Trained Nurse
Bras & Taylor Barbers
Bricker, Chas. Livery
Brown, J. A. Paint Store
Citizens State Bank
Cyrrier, A. Furniture Store
Deschampsbeau Hotel
Dicker, A. M. Printing
Dole, Fred Hardware
Euziere, L. Grain Office
Farmers Elevator Co.
..... Grain and Lumber
Gerard, Harvey Barber
Grant, J. D. Confectionery
Guertin, H. Bakery
Hall & Karshnick Garage
Harvey, W. H. Hardware
Hollister, C. H. Dentist
Hutson, H. Clothing
Illinois Brick Co.
Independent, The Paper
Jackson, Geo. Live Stock Buyer

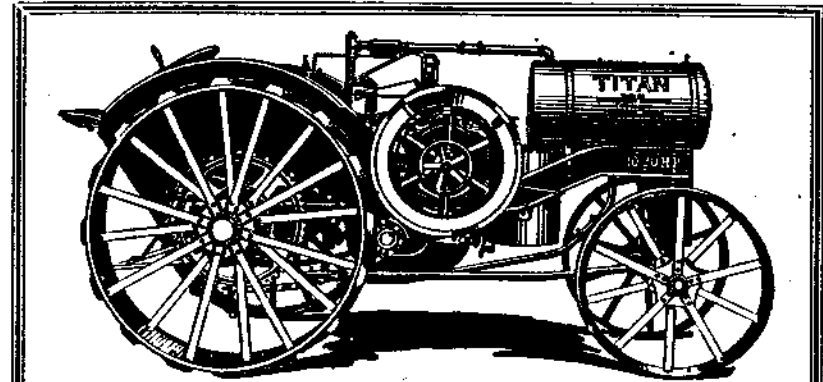

10-20 H. P. Titan Kerosene Tractor

McCormick Farm Machines and Implements
Mogul Oil Engines, Oxy-Acetylene Welding
Blacksmith and Machinist

HARVEY J. TRUDEAU

Phone 143, Res. Phone 103

MANTENO, ILLINOIS

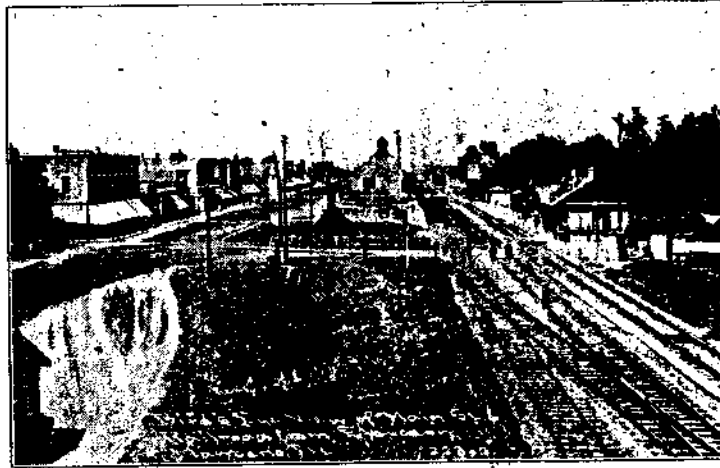

BIRDSEYE VIEW OF THE BUSINESS SECTION OF MANTENO, ILL.
 There Are No Skyscrapers in Manteno, But There is Lots of Room, Something That is Lacking in Many Large Towns

LIMIT YOUR SPENDING

and **save** the balance—that is a better way to get a start financially than to limit your saving and **spend** the balance.

With capital—reserved funds—you are ready for business opportunities which surely come to you. Remember, it is

NOT YOUR SAVING

alone that will make you independent. Your money must be in a safe place and must work for you.

MANTENO STATE AND SAVINGS BANK

CAPITAL \$25,000.00 - - - - - SURPLUS \$5,000.00

MANTENO, ILLINOIS

OTTO WEBER, President

A. B. TRUDEAU, Cashier

4% INTEREST PAID ON SAVINGS AND TIME DEPOSITS

WM. KIMMELSHUE W. C. BISHOP E. S. PAYNE
 President Manager Secretary

Farmers Elevator Company

of Manteno, Illinois

Grain, Lumber and Coal

Building Material : Flour : Feed

MANTENO : : ILLINOIS

Automobiles - Accessories

Jeffrey Maxwell Buick



We Sell and Recommend the Following Triple-A Good's:
 UNITED STATES TIRES
 U. S. L. BATTERIES
 STANDARD OILS, GREASES
 AND GASOLINE
 WEED TIRE CHAINS
 ALL FORD PARTS
 HEX SPARK PLUGS

Bell Phone 23
 Ind. Phone 155

The cars of quality.
 A car for every man.
 A real Service Station.

Expert Repairing Work under an experienced and reliable mechanic.

We carry a very large stock of accessories.

O. C. SHREFFLER & SON
 MANTENO, ILLINOIS

FEMALE SURNAME INDEX TO 1917 PRAIRIE
FARMER'S DIRECTORY OF KANKAKEE

NAME	DIR. PAGE	VOLUME	PAGE
Garrett, Alice	60	19 #1	18
Garrett, Florence	91	19 #3	18
Garrison, Carrie	49	18 #4	16
Gast, Freda	75	19 #2	19
Gay, Anna	21	18 #1	21
Gay, Nora	48	18 #4	16
Gearman, Frieda	76	19 #2	20
Gebhart, Clara	62	19 #1	19
Geehan, Mary	56	18 #4	20
Gehrke, Gusta	55	18 #4	19
Geiger, Amelia	41	18 #3	14
Geiger, Catherine	57	19 #1	21
Geiger, Martha	60	19 #1	18
Geiger, Mary	42	18 #3	15
Geiger, Sophia	49	18 #4	16
George, Mabel	29	18 #2	16
Gerard, Birdie	35	18 #2	19
Gervair, Della	36	18 #3	12
Gervais, Anna	44	18 #3	16
Gervais, Leida	28	18 #2	15
Ghigliers, Mary	56	18 #4	20
Giberson, Ida	36	18 #3	12
Giberson, Ida	36	18 #3	12
Gilkinson, Ada	56	18 #4	20
Girizel, Mamie	89	19 #3	17
Giroux, Cordelia	61	19 #1	18
Giroux, Lucy	89	19 #3	17
Giroux, Marie	60	19 #1	18
Giroux, Myrtella	41	18 #3	14
Giss, Sophia M.	29	18 #2	16
Glass, Ida M.	73	19 #2	18
Gleason, Rossie	36	18 #3	12
Glenstra, Agnes	75	19 #2	19
Glover, Wittie	68	19 #2	16
Godfrey, Bridget	49	18 #4	16
Golanenski, Frances	88	19 #3	17
Golding, Ellen	34	18 #2	19
Goode, Mildred	39	18 #3	13
Goodill, Nellie	25	18 #2	14
Goodnacht, Clara	29	18 #2	16
Goodrich, Grace	69	19 #3	17
Gordon, Goldy	75	19 #2	19
Goswehr, Edna	30	18 #2	17
Goyette, Irene	28	18 #2	16
Grabner, Marie	85	19 #3	15
Graefnitz, Bertha	50	18 #4	17
Graham, Ethel	76	19 #2	20
Grandpre, Louise	79	19 #3	12
Granfield, Agnes	71	19 #2	17
Granger, Della	61	19 #1	18
Granger, Mary	64	19 #1	20
Granger, Melda	61	19 #1	18
Grant, Alexi	26	18 #2	15
Grant, Lealer	30	18 #2	17
Grant, Lulu	72	19 #2	18
Graver, Annie	25	18 #2	14
Graves, Anna	57	18 #4	20
Graves, Emma	64	18 #1	20
Graves, Hilma	57	18 #4	20

NAME	DIR. PAGE	VOLUME	PAGE
Graves, Nina	36	18 #3	12
Gray, Alay	35	18 #2	19
Gray, Carlotta	47	18 #3	17
Gray, Nora	65	19 #3	15
Gray, Sadie	43	18 #3	15
Greenawalt, Amy	56	18 #4	20
Greenly, Sarah	80	19 #3	18
Greenwood, Alice	53	18 #4	18
Gregg, Paradine	51	18 #4	17
Gregoire, Blanche	59	18 #4	21
Gregoire, Eva	38	18 #3	13
Grievess, Eva	98	19 #4	16
Griffith, Iva	28	18 #2	16
Grimes, Laura	31	18 #2	17
Grimes, Mary	97	19 #4	17
Grise, Emma	36	18 #3	13
Gromer, Lottie	86	19 #3	16
Grood, Nellie	90	18 #3	18
Grootveld, Trinnie	70	19 #2	17
Gross, Amelia	40	18 #3	14
Grossman, Gertrude	48	18 #4	16
Grouby, Hannah	96	19 #4	17
Grounds, Lizzie	65	19 #1	20
Grubber, Minnie	97	19 #4	17
Grywould, Julia	95	19 #4	16
Guimond, Desneiges	77	19 #2	20
Guimond, Eva	22	18 #1	22
Guimond, Mary	89	19 #3	17
Guirty, Mary	47	18 #3	17
Gullikson, Minnie	76	19 #2	20
Guluska, Katherine	20	18 #1	21
Gunnerson, Mabel	39	18 #3	13
Guretz, Emma	96	19 #4	17
Gurmond, Mamie	36	18 #3	12
Gusman, Lena	86	19 #3	17
Gusman, Louise	37	18 #3	12
Haag, Mary	26	18 #2	15
Haas, Anna	40	18 #3	14
Haase, Bertha	20	18 #1	21
Haase, Ida	96	19 #4	17
Hadders, Dora	56	18 #4	20
Hadders, Dora	56	18 #4	20
Hagenow, Minnie	90	19 #3	18
Haley, Addie	66	19 #1	21
Halfacre, Ora	44	18 #3	16
Halloran, Rose	66	19 #1	21
Halloran, T. F.	47	18 #3	17
Hamann, Alma	54	18 #4	19
Hamann, Amelia	49	18 #4	16
Hamann, Clara	75	19 #2	19
Hamann, Emma	51	18 #4	17
Hamann, Helen	58	18 #4	21
Hamann, Mary	65	19 #1	20
Hamann, Minnie	50	18 #4	17
Hamann, Minnie	58	18 #4	21
Hamann, Soffa	50	18 #4	17
Hamilton, Edna	86	19 #3	16
Hamilton, Nellie	76	18 #3	12
Hamilton, Rose	80	19 #3	13

NAME	DIR. PAGE	VOLUME	PAGE	NAME	DIR. PAGE	VOLUME	PAGE
Hammade, Mayme	86	19 #4	17	Heil, Cora	82	19 #3	19
Hammell, Clara	83	19 #3	14	Heimbürger, Catherine L.	37	18 #3	12
Hammond, Mary	71	19 #2	17	Heimbürger, Mary	41	18 #3	14
Haner, Florence	94	19 #4	16	Heitman, Elvina	81	19 #3	13
Hanlen, Mary C.	28	18 #2	16	Hekstra, Kate	38	18 #3	13
Hannigan, Anna	31	18 #2	17	Helldt, Elsie	34	18 #2	19
Hansen, Annie	54	18 #4	19	Heller, Laura	47	18 #3	17
Hansen, Carrie	54	18 #4	19	Hellom, Naomi	52	18 #4	18
Hansen, Freda	52	18 #4	18	Helaks, Tillie	25	18 #2	14
Hansen, Helen	87	19 #3	16	Helwig, Hannah	75	19 #2	19
Hansen, Laura	54	18 #4	19	Hemann, Elsie	60	19 #1	18
Hansen, Marie	83	19 #3	14	Henderson, Bertha	91	18 #3	18
Hanson, Andrea	74	19 #2	19	Henderson, Carrie	91	19 #3	18
Hanson, Catherine	77	19 #2	20	Hendrickson, Mattie	75	19 #2	19
Hanson, Orph	46	18 #3	17	Hensberg, Jatte	74	19 #2	19
Hanson, Tena	46	18 #4	16	Henisey, Mary	45	18 #3	16
Hanswirth, Lilly	57	18 #4	20	Hennberg, Alvina	32	18 #2	18
Harkless, Lillie	53	18 #4	18	Henneburg, Doratha	25	18 #2	14
Harms, Sophia	96	19 #4	17	Henriee, Mabel	79	19 #3	12
Harms, Anna	83	19 #3	14	Henry, Sarah	97	19 #4	17
Harms, Dora	83	19 #3	14	Herbert, Delphine	22	18 #1	22
Harms, Louise	68	19 #2	16	Herman, Marguerite	58	18 #4	21
Harn, Luvica	43	18 #3	15	Herptraet, Salema	83	19 #3	14
Harpin, Anna	25	18 #2	14	Herscher, Emma	27	18 #2	15
Harpin, Eugenie	65	19 #1	20	Hertz, Anna	90	19 #3	18
Harris, Grace	20	18 #1	21	Hertz, Della	85	19 #4	18
Harris, Katharin	22	18 #1	22	Hertz, Della	24	18 #2	14
Hart, Isabel	28	18 #2	16	Hertz, Esther	84	19 #4	16
Hart, Lilly	53	18 #4	18	Hertz, Gussie	66	19 #1	21
Harter, Catherine	85	19 #3	15	Hertz, Ida	40	18 #3	14
Harter, Jessie	89	19 #3	17	Hertz, Paney	37	18 #3	12
Hasemann, Elma	52	18 #4	18	Hertz, Sarah	56	18 #4	20
Hatch, Blanche	22	18 #1	22	Hess, Alice	35	18 #2	19
Hatting, Lillian	37	18 #3	12	Hess, Hazel	75	19 #2	19
Hatton, Bertha	31	18 #2	17	Hess, Lottie	32	18 #2	18
Hausman, Mary	34	18 #2	19	Hess, Nina	29	18 #2	16
Havens, Sarah	92	19 #3	19	Heater, Grace	47	18 #3	17
Havert, Julia	65	19 #1	20	Heater, Pearl	83	19 #3	14
Hawkes, Hannah	87	19 #3	16	Hestor, Dolly	49	18 #4	16
Hawkins, Nellie	71	19 #2	17	Hettes, Martha	93	19 #3	19
Hawkins, Violet	31	18 #2	17	Housing, Minnie	28	18 #2	16
Hawthorn, Ellen	94	19 #4	18	Hickory, Lily	22	18 #1	22
Hayden, Alice	86	19 #3	16	Hildebrandt, Daisy	34	18 #2	19
Hayden, Nina	74	19 #2	19	Hill, Anna	70	19 #2	17
Hayes, Elizabeth	79	19 #3	12	Hill, Julia	49	18 #4	16
Hayhurst, Clyetia	36	18 #3	12	Hille, Susan	71	19 #2	17
Hayhurst, Flora	52	18 #4	18	Hilman, Johanna	90	19 #3	18
Hayhurst, Lottie	94	19 #4	16	Hinal, Rebecca	62	19 #1	19
Hayhurst, Lydia	48	18 #4	16	Hineberg, Matilda	60	19 #1	18
Hayhurst, Sadie	50	18 #4	17	Hines, Julia	57	18 #4	20
Hayhust, Lodena	32	18 #2	16	Hitz, Lizzie	27	18 #2	15
Hazelman, Sophia	97	19 #4	17	Hoepfner, Gusta	96	19 #4	17
Hazelow, Rachael	28	18 #2	16	Hoetzman, Ernestine	82	19 #3	14
Hazelton, Nellie	84	19 #4	16	Hoebet, Millinda	60	19 #1	18
Heartt, Lula	51	18 #4	17	Hoffard, Martha	76	19 #2	20
Hebekenser, Katherine	81	19 #3	13	Hoffman, Annie	59	18 #4	21
Heckman, Nellie	83	19 #3	14	Hoffman, Lena	82	19 #3	14
Hedeweg	40	18 #3	14	Hoffmann, Anna	25	18 #2	14
Heerema, Hattie	37	18 #3	12	Hogan, Clara	76	19 #2	20

NAME	DIR. PAGE	VOLUME	PAGE	NAME	DIR. PAGE	VOLUME	PAGE
Holtman, Carrie	88	19 #2	16	Jensen, Tora	53	18 #4	18
Holtz, Henrietta	96	18 #4	17	Jentz, Jennie	33	18 #2	18
Holtz, Minnie	74	19 #2	19	Jessup, Elizabeth	20	18 #1	21
Holzman, Rella	85	19 #3	15	Jette, Edna	23	18 #1	22
Hosann, Olie	87	19 #3	18	Jette, Josephine	38	18 #3	13
Hosann, Tillie	87	19 #3	18	Johnson, Adella	44	18 #3	16
Hoslester, Minnie	59	18 #4	21	Johnson, Agnes	89	19 #3	17
Hool, Rosanna	70	19 #2	17	Johnson, Anna	42	18 #3	15
Hopfner, Nellie	53	18 #4	18	Johnson, Annie	97	19 #4	17
Hopkins, Ethel	43	18 #3	15	Johnson, Clara	70	19 #2	17
Horn, Ada	37	18 #3	12	Johnson, Hanna	33	18 #2	18
Horn, Amelia	50	18 #4	17	Johnson, Katie	98	19 #4	16
Hosham, Georgia	38	18 #3	12	Johnson, Lena	62	19 #1	19
Hosier, Lola	31	18 #2	17	Johnson, Lena	54	18 #1	19
Hotchkiss, Aimee	85	19 #3	15	Johnson, Louisa	25	18 #2	14
Hottenstine, Nellie	73	19 #2	18	Johnson, Lucella	41	18 #3	14
Housing, Eivlene	39	18 #3	13	Johnson, Nellie	40	18 #3	14
Howard, Mary	64	19 #1	20	Johnson, Pearl	67	19 #1	21
Huber, Flora	31	18 #2	17	Johnson, Selina	75	19 #2	19
Huber, Louisa	83	19 #3	14	Johnson, Selma	32	18 #2	18
Hubert, Clara	88	19 #3	17	Jolly, Irma	57	18 #4	20
Hubert, Julia	26	18 #2	15	Jones, Adelaide	62	19 #1	19
Hughes, Flora	94	19 #4	16	Jones, Angit	82	19 #1	19
Hughes, Flora	94	19 #4	16	Jones, Ella	68	19 #2	16
Hughes, Mary	58	18 #4	21	Jones, Florence	78	18 #3	12
Hughes, Mary J.	47	18 #3	17	Jones, Francis	55	18 #4	19
Hull, Clara	92	19 #3	19	Jones, Hattie	86	19 #3	16
Hummel, Mabel	80	19 #3	13	Jones, Margaret	75	19 #2	19
Hummel, Mabel	80	19 #3	13	Jones, Mary	24	18 #2	14
Huneworder, Lizzie	24	18 #2	14	Jones, Mary	92	19 #3	19
Hunt, Elizabeth	87	18 #1	21	Jones, Mary	92	19 #3	19
Hunt, Ethel	35	18 #2	19	Jones, Vivian	39	18 #3	13
Huple, Hulda	67	19 #1	21	Joubert, Zenaide	35	18 #2	19
Hurley, Edna	31	18 #2	17	Juneau, Dorothy	63	19 #1	19
Hurley, Margaret	71	19 #2	17	Kahn, Lena	58	18 #4	21
Huston, Viola	89	19 #3	17	Kaline, Katie	38	18 #3	12
Hynes, Lydia J.	48	18 #4	18	Kaminski, Francis	67	19 #1	21
Imhauser, Bertha	57	18 #4	20	Kamp, Sophia	57	18 #4	20
Imhauser, Minnie	82	18 #3	14	Kappe, Emma	65	19 #1	20
Imholz, Mary M.	77	19 #2	20	Karcher, Henrietta	80	19 #3	13
Inger, Tena	91	19 #3	18	Karl, Barbara E.	40	18 #3	14
Inglehart, Mary	58	18 #4	21	Kaseman, Lilly	40	18 #3	14
Jackson, Elsie	75	19 #2	19	Kay, Emma	47	18 #3	17
Jacob, Catherine	71	19 #2	17	Kazer, Johanna	58	18 #4	21
Jacobs, Margaret	31	18 #2	17	Kazern, Cora	80	19 #3	13
Jacobs, Minnie	85	18 #4	18	Kazern, Cora	80	19 #3	13
Jacobsen, Christina	53	18 #4	18	Keeler, Harriett	89	19 #3	17
Jacobsen, Laura	97	19 #4	17	Kegebein, Lena	70	19 #2	17
Jane, Mary	73	19 #2	18	Kegebein, Mary	96	19 #4	17
Jannusch, Anna	91	19 #3	18	Kegebein, Matilda	78	19 #2	20
Jannusch, Caroline	33	18 #2	18	Keigher, Mary	59	18 #4	21
Jannusch, Mandy	38	18 #3	13	Keister, Alvina	76	19 #2	20
Jannusch, Rosa	82	19 #3	14	Kell, Myrtle	27	18 #2	15
Jay, Pearl	29	18 #2	16	Keller, Helen	69	18 #2	18
Jensen, Alma	41	18 #3	14	Kelly, Sarah	65	18 #1	20
Jensen, Anna	54	18 #4	19	Kelly, Vessie	44	18 #3	16
Jensen, Augusta	45	18 #3	16	Kelsey, Anna	86	19 #3	16
Jensen, Christina	54	18 #4	19	Kennedy, Catherine	76	19 #2	20
Jensen, Mary	68	19 #2	16	Kennel, Mabel	68	19 #2	16

Ancestor Chart

Name of Compiler Wilda R. Dillion
 Address 4250-1C Irish Hills Dr.
 City, State South Bend, IN 46614
 Date 15 Mar 1989 #273

Person No. 1 on this chart is the same person as No. _____ on chart No. _____

Chart No. _____

b. Date of Birth
 p.b. Place of Birth
 m. Date of Marriage
 d. Date of Death
 p.d. Place of Death

4 **COLLIER, Loyd Francis**
 (Father of No. 2)
 b. 15 Nov 1842
 p.b. Bartholomew Co., IN
 m. 13 Jan 1887
 d. 27 Apr 1909
 p.d. Ferdinand, Idaho Co., ID

2 **COLLIER, Roy Francis**
 (Father of No. 1)
 b. 29 Nov 1893
 p.b. Cottonwood, Idaho Co., ID
 m. 24 May 1923
 d. 28 Jun 1987
 p.d. Boise, Ada Co., ID

5 **RICHARDSON, Luna Elizabeth**
 (Mother of No. 2)
 b. 9 May 1862
 p.b. Manteno, Kankakee Co., IL
 d. 14 Jun 1955
 p.d. Puyallup, Pierce Co., WA

1 **COLLIER, Wilda Ruth**
 b. 25 Feb 1926
 p.b. Pendleton, Umatilla Co., OR
 m. 9 Dec 1952
 d.
 p.d.

6 **BALTZOR, Francois Xavier**
 (Father of No. 3)
 b. 7 Jan 1864
 p.b. L'Erable, Iroquois Co., IL
 m. 13 Jun 1890
 d. 19 Jun 1931
 p.d. Wilder, Canyon Co., ID

3 **BALTZOR, Agnes Minnie**
 (Mother of No. 1)
 b. 23 Aug 1902
 p.b. Cow Creek, Malheur Co., OR
 d. 15 Jul 1953
 p.d. Lewiston, NezPerce Co., ID

7 **WEBB, Elizabeth Lucy**
 (Mother of No. 3)
 b. 6 Jul 1875
 p.b. Dallas, Dallas Co., TX
 d. 10 Nov 1955
 p.d. Nampa, Canyon Co., ID

DILLION, Alfred Duard
 (Spouse of No. 1)
 b. 7 Sep 1915 d. 23 Nov 1969
 p.b. Collin Co., TX p.d. Moorpark, Ventura Co., CA

8 **COLLIER, Alfred Elder**
 (Father of No. 4)
 b. 4 Jun 1814
 p.b.
 m.
 d. 5 Sep 1876
 p.d. Clark Co., MO.

9 **BELOW/BALLOU, Gilly L.**
 (Mother of No. 4)
 b.
 p.b.
 d.
 p.d.

10 **RICHARDSON, John Homer**
 (Father of No. 5)
 b. 9 Mar 1836
 p.b. Circleville, Pickaway Co., OH
 m. 26 Dec 1858
 d. 14 Jan 1894
 p.d. Sheridan Co., NE

11 **GLAZE, Sarah**
 (Mother of No. 5)
 b. 11 Apr 1836
 p.b. MO
 d. 11 Mar 1925
 p.d. Ferdinand, Idaho Co., ID

12 **BALTZOR, Gregoire**
 (Father of No. 6)
 b. 9 Nov 1837
 p.b. Marieville, Rouville Co., P.Q.
 m. 4 May 1862
 d. 12 Oct 1920
 p.d. Aurora, Cloud Co., KS

13 **GOYETTE, Lucie**
 (Mother of No. 6)
 b. 19 Nov 1844
 p.b. St-Gregoire, Iberville Co., P.Q.
 d. 28 Jun 1923
 p.d. Philadelphia, Phil. Co., PA

14 **WEBB, Anderson Bennett**
 (Father of No. 7)
 b. 25 May 1854
 p.b.
 m. 2 Oct 1874
 d. 3 June 1914
 p.d. Tulare, Tulare Co., CA

15 **HARRIS, Inez Lucinda**
 (Mother of No. 7)
 b. 25 Mar 1856
 p.b. Ft. Worth, Tarrant Co., TX
 d. 26 Nov 1888
 p.d. Salubria, Washington Co., ID

16 **COLLIER, James**

b. 3 Jun 1769 (Father of No. 8,
 m. 27 Jan 1798 Cont. on chart No. _____)

d. 14 Sep 1841

17 **BALLOU, Nancy**

b. 26 Sep 1776 (Mother of No. 8,
 Cont. on chart No. _____)

d. 29 Jul 1839

18
 b. (Father of No. 9,
 m. Cont. on chart No. _____)

d. (Mother of No. 9,
 Cont. on chart No. _____)

19
 b. (Mother of No. 9,
 Cont. on chart No. _____)

20 **RICHARDSON, John T.**

b. 21 Feb 1812 (Father of No. 10,
 m. 1 Sep 1835 Cont. on chart No. _____)

d. 15 Mar 1872

21 **MC DONGALL, Jane B.**

b. ca 1812 (Mother of No. 10,
 Cont. on chart No. _____)

d. 15 Nov 1884

22 **GLAZE, John**

b. (Father of No. 11,
 m. Cont. on chart No. _____)

d. (Mother of No. 11,
 Cont. on chart No. _____)

23 **BEEZLEY, Polly**

b. Francois

24 **BALTHAZOR dit SAINT-MARTIN.**

b. (Father of No. 12,
 m. 3 Aug 1824 Cont. on chart No. _____)

d. ca 1886

25 **ROUSSEAU, Eleonore**

b. ca 1807 (Mother of No. 12,
 Cont. on chart No. _____)

d. 2 Jun 1852

26 **GOYETTE, Francois**

b. (Father of No. 13,
 m. 6 Feb 1844 Cont. on chart No. _____)

d. 10 Oct 1906

27 **MASSE, Lucie**

b. ca 1825 (Mother of No. 13,
 Cont. on chart No. _____)

d. 18 Jun 1859

28 **WEBB, Edmond Lester**

b. 21 Dec 1827 (Father of No. 14,
 m. Cont. on chart No. _____)

d. 19 Oct 1897

29
 b. (Mother of No. 14,
 Cont. on chart No. _____)

30 **HARRIS, Abraham**

b. 29 Oct 1825 (Father of No. 15,
 m. Cont. on chart No. _____)

d. 28 Mar 1915

31 **CONNER, Margaret**

b. (Mother of No. 15,
 Cont. on chart No. _____)

d. 23 Feb 1861

Form A2. Copyright 1983 by The Everton Publishers, Inc., P.O. Box 368, Logan, Utah, publishers of THE GENEOLOGICAL HELPER. Send for a free catalogue with lists and full descriptions of many genealogical aids.

Ancestor Chart

Name of Compiler CATHERINE EMERY
 Address P.O. Box 335
 City, State GEORGETOWN, CA.
 Date _____

Person No. 1 on this chart is the same person as No. _____ on chart No. _____

Chart No. 1

b. Date of Birth
 p.b. Place of Birth
 m. Date of Marriage
 d. Date of Death
 p.d. Place of Death

4 Charles Philander Emery
 (Father of No. 2)

b. 29 Feb. 1870
 p.b. Essex, Kankakee Co. Ill.
 m.
 d. Ca. 1956
 p.d. Bradford, Swain Co. Florida.

2 Edgar Floyd Emery
 (Father of No. 1)

b. 23 June 1901
 p.b. Coal City, Grundy Co. Ill.
 m. 17 June 1928
 d.
 p.d.

5 Addie McCain
 (Mother of No. 2)

b. April 1874
 p.b. Ill.
 d. 1904
 p.d. Coal City, Grundy Co., Ill.

1 Russell Floyd Emery

b. 21 August 1931
 p.b. Chicago, Cook Co. Ill.
 m. 19 Sept. 1954
 d.
 p.d.

6 Edward Rohrig
 (Father of No. 3)

b. 23 May 1873
 p.b. Griggsville, Ill.
 m.
 d. 21 Nov. 1935
 p.d. Chicago, Ill.

3 Elizabeth Myra Leon Rohrig
 (Mother of No. 1)

b. 18 Aug. 1903
 p.b. Winchester, Scott Co. Ill.
 d.
 p.d.

7 Josephina Maude Davis
 (Mother of No. 3)

b. 6 Feb. 1876
 p.b. Barry, Pike Co. Ill.
 d. 23 Jan. 1956
 p.d. Lafayette, Calif.

Catherine Jane McKinley
 (Spouse of No. 1)

b. 17 Feb. 1933 d.
 p.b. Sacramento, Ca. p.d.

8 Orestes August Bronson Emery
 (Father of No. 4)

b. 11 July 1827 ~~1828~~
 p.b. Winfield, Herremar Co. N.Y.
 m.
 d. 1914
 p.d.

9 Julia P. Underwood
 (Mother of No. 4)

1832

p.b.
 d. 1916
 p.d.

10 Andrew S. McCain
 (Father of No. 5)

b. 1848 N.Y.
 p.b.
 m. Feb. 1872
 d. 13 Sept. 1895
 p.d. Essex, Kankakee Co., Ill.

11 Esther Jane Barker
 (Mother of No. 5)

b. Ca. 1855 N.Y.
 p.b.
 d.
 p.d.

12 Adam Rohrig
 (Father of No. 6)

b. 1836
 p.b. Errberg Hess, Ger.
 m. 4 July 1859
 d. Ca. 1888
 p.d. Abilene Kansas

13 Teckla Furstvaengler
 (Mother of No. 6)

b. Ca. 1838
 p.b. Buckhals, Ger.
 d. Jan. 1896
 p.d. Barry, Pike Co. Ill.

14 Calvin William Davis
 (Father of No. 7)

b. 1 Nov. 1827
 p.b. Fountain Co. Indiana
 m. 5 Feb. 1852
 d. 29 Apr. 1898
 p.d. Barry, Pike Co. Ill.

15 Lucina Alice Babcock
 (Mother of No. 7)

b. Jan. 183 N.Y.
 p.b.
 d. 18 Sept. 1912
 p.d. Barry, Ill.

16 David Emery
 (Father of No. 8, Cont. on chart No. 2)

b. 26 April 1781

17 Polly Corbet
 (Mother of No. 8, Cont. on chart No. 3)

b. 20 Dec. 1782

18 Philander Underwood
 (Father of No. 9, Cont. on chart No. 4)

b. 1807

19 Philena
 (Mother of No. 9, Cont. on chart No. 5)

b.
 d.

20 Joseph. McCain
 (Father of No. 10, Cont. on chart No. 6)

b. 12 June 1815

21 Clarissa
 (Mother of No. 10, Cont. on chart No. 7)

b. 10 July 1816

d. 30 July 1870

22 Hiram E. Barber Sr.
 (Father of No. 11, Cont. on chart No. 8)

b. 1809

23 Sophia
 (Mother of No. 11, Cont. on chart No. 9)

b. N.Y. 1815

24 _____
 (Father of No. 12, Cont. on chart No. 10)

b.
 m.

25 _____
 (Mother of No. 12, Cont. on chart No. 11)

b.
 d.

26 Furtsvaengler
 (Father of No. 13, Cont. on chart No. 12)

b.
 m.

27 Anna Maria
 (Mother of No. 13, Cont. on chart No. 13)

b.
 d.

28 Robert H Davis
 (Father of No. 14, Cont. on chart No. 14)

b. 27 Nov. 1796

29 Amanda Blair
 (Mother of No. 14, Cont. on chart No. 10)

b. 1807

d. 7 March 1831

30 John Babcock
 (Father of No. 15, Cont. on chart No. 16)

b. 7 Nov. 1786

m. 1796

31 Nancy Wilcox
 (Mother of No. 15, Cont. on chart No. 17)

b. 30 Jan. 1796
 d. 15 Apr. 1856

Form A2 Copyright 1983 by The Everton Publishers, Inc., P.O. Box 368, Logan, Utah. Publishers of THE GENEALOGICAL HELPER. Send for a free catalogue with lists and full descriptions of many genealogical aids.

PEDIGREE CHART

9 Jan 1991

Chart No. 1

			16 Jean B COURVILLE-16----
		8 Jean Baptiste Elzear COURVILLE-8-	
		B: 2 Jan 1846	
		P: Napierville,Napierville,PQ	17 Julie MARTIN-17-----
		M: 28 Dec 1871 --4	
	4 Leon Charles Elzear COURVILLE-4---	P: St. Rose,Kankakee,K,IL	
	B: 7 Sep 1874	D: 19 Oct 1925	
	P: Manteno,Kankakee,IL	P: Concordia,Cloud,KS	18 Andrew K CARNEY-18-----
	M: 31 Jan 1899 --2		
	P: OLPH,Concordia.Cloud,KS	9 Marie Emma KEARNEY - CARNEY-9----	
	D: 12 Sep 1950	B: 11 Aug 1851	19 Lia ROBIDOUX-19-----
	P: Concordia,Cloud,KS	P: St-Isidore,Laprairie,PQ	
		D: 13 Jun 1938	
		P: St. Louis,St. Louis,MO	20 Jacques BONNEAU-20-----
2 Ralph Joseph Emmanuel COURVILLE-2-			
B: 3 Oct 1907			
P: Concordia,Cloud,KS			
M: 19 Sep 1933 --1			
P: St. Mary,Clifton,W,KS			
D:			
P:			
		10 Salomon BONNEAU-10-----	
		B: 16 Dec 1835	
		P: Marieville,Rouville,PQ	21 Catherine CADIEUX-21----
		M: 7 Jan 1862 --5	
	5 Genaide Regina BONNEAU-5-----	P: Ste-Marie,Marieville,R,PQ	
	B: 12 Feb 1877	D: 15 Aug 1918	
	P: St-Alexandre,Iberville,PQ	P: Concordia,Cloud,KS	22 Patrice BOULAY-22-----
	D: 7 Jun 1960		
	P: Concordia,Cloud,KS	11 Marie BOULAY-11-----	
		B: 5 Oct 1843	23 Marguerite TETREAU-23----
		P: Marieville,Rouville,PQ	
		D: 30 Jul 1916	
		P: Concordia,Cloud,KS	24 Norbert ROY-24-----
1 Rena Mae COURVILLE-1-----			
B: 7 Jun 1935			
P: Clifton,Washington,KS			
M: 23 Apr 1955 --4974			
P: St. John,Clyde,Cloud,KS			
D:			
P:			
Charles Bruce SMITH DVM-11644--			
Spouse			
		12 Philippe Alexandre ROY-12-----	
		B: 30 Apr 1852	
		P: St-Charles,St-Hyacinthe,PQ	25 Marie Casilda HEBERT-25----
		M: 9 Aug 1879 --6	
	6 Philippe Joseph ROY-6-----	P: St. Mary,Clifton,W,KS	
	B: 19 May 1881	D: 16 Jan 1901	
	P: Palmer,Washington,KS	P: St. Joseph,Clay,KS	26 Joseph CYR-26-----
	M: 17 Feb 1903 --3		
	P: St. Joseph,St. Joseph,C,KS	13 Marie Cecelia "Zelia" CYR-13-----	
	D: 26 Jan 1967	B: 27 Jul 1860	27 Adelaide PONTON-27-----
	P: Clyde,Cloud,KS	P: ,Kankakee,IL	
		D: 17 Apr 1931	
		P: St. Joseph,Cloud,KS	28 Gedeon HEBERT-28-----
3 Odilla Liza ROY-3-----			
B: 28 Nov 1914			
P: St. Joseph,Clay,KS			
D:			
P:			
		14 Pierre HEBERT-14-----	
		B: 15 Apr 1839	
		P: Napierville,Napierville,PQ	29 Angele BOUDREAU-29-----
		M: 13 Jun 1877 --7	
	7 Angelina HEBERT-7-----	P: St. Joseph,St. Joseph,C,KS	
	B: 23 Feb 1885	D: 3 Sep 1911	
	P: St. Joseph,Cloud,KS	P: Kankakee,Kankakee,IL	30 Benjamin Elzear COTE-30----
	D: 1 Apr 1936		
	P: Concordia,Cloud,KS	15 Marie Adeline COTE-15-----	
		B: 4 Jan 1852	31 Marie Thecle MARTIN-31----
		P: Trois-Pistoles,R,PQ	
		D: 24 Jul 1893	
		P: St. Joseph,Cloud,KS	

Name and address of submitter:
Rena Smith
P. O. Box 811
Balboa, CA
92661
Phone: 714 631-9234

SURNAME INDEX - VOL. 21, NO. 4

Adams	16	Col eman	5	Gl aze	26
Adel man	20	Col lett	5	Gobene	6, 8
Al den	12	Col lier	26	Goers	10
Al lgal er	18	Conan	14	Gohl ke	9
Anderson	16, 18, 21	Conk l in	19	Goodknecht	16
Andrews	15	Conner	26	Gougar	13
Antosh	2, 5	coodl i l /Goodel l	5	Gouger	5
Armbrust	2, 5	Cook	21	Govette	26
Arml tage	6, 7	Coppl ng	18	Granger	16
Armour	13, 16	Corbet	27	Grant	5, 21
Arvanetes	19	Corcoran	19	Graves	21
Askew	20, 21	Corkl l l	18	Gray	12
Atherton	12	Cornwell	19	Green	5, 18
Austl n	15	Cote	28	Greenman	10
Ayer	10	Courvill e	9, 21	Gregol re	16, 21
Babcock	27	Cox	5	Gressenz	10
Bachant	9	Crawford	6, 8	Grimes	10
Baker	9, 16	Crosby	2	Grosso	2, 5
Bal thazor	18	Crui se	10	Grunst	10
Bal tzor	26	Curtis	13	Guertl n	21
Barker	5, 27	Cyr	28	Hal ey	4
Barnl er	c	Cyrl er	9, 21	Hamendq	17
Bateman	14	Davl s	16	Haml t on	9
Bates	5	Davl s	16, 27	Hammond	17
Baum	10	Day	20	Hansen	15, 17, 21
Beadl e	21	Degener	12	Hanson	18
Beebe	12	Del nl nger	15	Hardenburgh	2, 5
Beernl nk		Deschampsbeau	21	Harkl ns	13
Beezl ey	26	Devl ne	2	Harnol s	9
Begnoche	9	Di amond	20	Harrl ngton	10
Bel sl e	9	Di carl o	20	Harris	26
Bel lemare	16	Di ck	221	Harvey	21
Bel ow/Bal low	26	Di cker	21	Harwood	5
Bertrand	2, 15, 21	Di ehl	2, 5	Hasenmeyer	17
Betourne	21	Di ggl e	16	Hassenger	13
Betourney	9	Di l l i on	2, 26	Hathaway	13
Bl l odeau	9	Di rks	15	Hauers	17
Bl rkenbel l	2	Di xon	19	Hayner	20
Bl rr	20	Dodson	10	Hebert	16, 28
Bl shop	22	Dol e	21	Hecht	20
Bl ackstone	12	Doran	16	Hefter	15
Bl al n	17	Drury	19, 20, 21	Hel denrel ch	21
Bl al r	27	Dubol s	9	Hel l	17
Bl anchett	13	Ducl os	16	Hertz	21
Bl ankenberg	2, 5	Dumas	16	Hewes	16
Bl atchford	19	Dumont	11	Hl nes	17
Bol duc	10	Duncan	9	Hl nners	4
Bonneau	27	Durham	2, 5, 19	Hoadl ey	10
Boone	2	Dutcher	12, 13	Hobbl s	9
Boucher	2	Eastburn	16	Hodapp	20
Boudreau	18, 21, 28	Eckl ey	20	Hol comb	10, 13
Boul ay	28	Egan	11	Hol der	18
Bourel l	10	El nbeck	19	Hol ford	10
Bowman	21	El l i ott	17	Hol l l s	5
Brayton	12, 13	Emery	2, 5, 27	Hol l l ster	21
Brecht	10	Enrl ght	2	Hol ml und	2
Breen	10	Eppel shel mer	5	Hoog	15
Bri cker	21	Er l ckson	21	Howes	5
Bri stol	13	Erzl nger	20	Hughes	11
Bri tton	10	Euzl ere	21	Hul l	18
Brock	9	Evans	18	Huot	15
Brown	6, 8, 9, 10, 18	Faessler	18	Huot	17
Buckhaus	10	Fal ardeau	2	Hutchl ns	20
Buckl ey	17	Featherston	5	Hutson	21
Burchard	12	Fel l ows	20	l ngal l s	10
Burchl n	5	Fenton	2	Issert	10
Burden	2	Ferris	21	Jensen	18
Burl ng	2, 5	Fl tzgerald	15	Johnson	5, 18
Burnett	5	F l uke	9	Johnston	10
Burns	16, 18	Fortl er	19, 20, 21	Joubert	11
Burt	16	Fortl n	17, 20, 21	Kane	11
Burns	10	Fowl er	10, 15	Karn	5
Cadl eux	28	Francoeur	2	Kearney/Carney	28
Campbel l	20, 21	Fraser	20	Keeney	9
Carl son	5	Frl ederl chs	15	Kel l er	2
Carpenter	10	Frl th	13	Kel l y	13
Carter	5, 16	Fry	2	Kl bbons	15
Casteel	17	Ful l er	19	Kl mmel shue	22
Castongl a	15	Furstvaengl er	27	Kl ng	6, 8
Chandler	2	Gade	13	Kl rchoff	13
Changnon	15	Gal e	21	Kl ttoe	13
Chappel l	5	Gardl ner	20	Kl ohn	9
Charron	20	Gel l no	20, 21	Knecht	12, 13, 20, 21
Chatfl el d	13, 19	Genson	20, 21	Kneer	2
Chl l ds	10	Genz	18	Kobe	12
Chl pman	12	Gerard	21	Koehl er	20
Chri stafors	21	Gl erke	16	Kral	12
Chri stman	21	Gl rard	2, 5, 18	Kubl er	5
Cl ouatre	17	Gl roux	9	Kueker/Kuker	5
Cobb	13	Gl sel	5	Kuntz	21
Col bey	9	Gl ass	14	Kurrasch	21

Surname Index (Contd.)

Latflame	20	Pastoral	11	Stang	3
Lafleur	13	Patterson	6, 7, 13, 15	Stebblns	12
Lafond	20	Pawling	5	Stephenson	5
Lamb	2, 5	Paulissen	17	Steuoer	12
Lambert15, 17, 18		PawloSKI	18	Stiles	13
Lane	13	Payar?	17	Stires	10
Lang	20	Payne	22	Stowe	5
Langlois	17	Peck	11	Strunk	5
LaPorte	15	Perry	5	Struven	12
Larkins	19	Phelps	6, 7	Swannel	21
Larkins	20	Pickens	19	Swift	10
Larson	18	Pinelio	20	Swope	19
Laumann	2, 5	Pifer	17	Tait	20
LaValle	2	Ponton	9, 28	Taliman	3
Lavery	21	Pope	20	Tanner	17
Lavols	10	Portnoy	21	Tatro	10
LeBeau	18	Posing	15	Taylor	5, 16
Leclair	20	Powell	19	Tetreau	28
Lecour	20	Pralrie	5	Teverbaugh	9, 12
Lenoux	5	Preston	13	Thibault	5
Levinson	21	Prusz	2	Thompson	13
Line	10	Putnam	12	Thorne	15
Linklin	20	Putnam	14	Thurston	5, 16
Look	20	Raffeto	2	Todd	10
Lord	10	Rasmussen	5	Toppling	19, 20
Lottlville	20	Ravens	2	Troup	18, 20, 21
Luehrs	20	Rebmer	17	Trudeau	21
Lunsford	2	Reese	2	Ulrich	16
Madison	5	Rehr	21	Ultsch	13
Mallet	21	Reltz	5	Umbach	19, 20, 21
Maisonneuve	18	Remillard	16	Underwood	27
Maltby	5	Renz	13	Urban	13
Mann	17	Reuter	20, 21	Vall	11
Nanny	9	Richardson	26	Vandervort	18
Marceau	11	Rickey	13	Vanderwater	20
Marcotte	2, 15	Ricon	10	Vanmeter	13
Marr	13	Riml	2	Vaughn	5
Marttn	2, 10, 11, 15, 19	Risser	20	Vickery	3, 10
	20, 21, 28	Rittmanic	2	Vilneuve	9
Masse	26	Robidoun	9	Vinling	9
Massy	18	Robidoux	28	Volkens	15
Mather	2	Robinson	17	Volkmar	5
Mather	14	Roeth	10	Voorhees	17
Mathews	16	Rogers	9	Voss	3
Mau	17	Rohrlg	27	Wagner	15
Mazuzan	11	Rondy	20, 21	Walker	21
McCaln	5, 27	Rosencrants	16	Wallace	9
McGowan	10	Rousseau	26	Walter	17
McCoy	18, 20	Rowley	5	Wardell	14
McCue	15	Roy	5, 9, 28	Warnecke	13
McDonald	11, 17	Ruel	20	Warner	9
McDougal	26	Ruhle	20	Warren	21
McElvaln	13	Russell	13	Watson	11
McElwaln	10	Salswedel	13	Webb	26
McGrew	13	Salsider	18	Weber	18
McInally	2, 5	Saslowsky	20	Wenels	5
McKay	13	Sauer	21	Welk	3
McKinley	27	Sowerman	18	West	3
McOullin	17	Scharte	4	West	12
Mead	20	Schatzle	19	White	6, 7
Meler	2	Scherrer	5	Wickens	5
Mennette	15	Schmidt	5	Wilcox	27
Mensing	17	Schneider	13, 18, 19	Wilken	17
Mercier	17	Schroeder	5	Wilkinson	17
Merrick	10	Schultz	18	Wilkling	10
Mertes	17	Scramlin	11	Willenbrock	20
Michales	10	Scroggins	5, 16	Willis	14
Miller	9, 10, 18	Searle	18	Willman	20
Milling	2	Seberger	12	Wilson	5, 16
Morgan	21	Seedorf	21	Wilde	12
Morrifield	13	Senesac	21	Wingert	17
Morton	9	Setzer	5	Winterroth	17
Mosly	9	Shapiro	20	Wisniewski	18
Mueller	16, 21	Shear	10	Withers	11
Newbeck	21	Shed	14	Wohner	19, 20, 21
Newman	18	Sheffler	9	Woodbury	9
		Shparago	20	Wcodwartl	13
Nicholson	6	Shreffler	3, 22	Worcester	12, 13
Norris	20, 21	Shultz	12	Worrell	5, 17
Norris	21	Shibley	13	Worth	12, 19, 20
O'Brien	11	Siefert	18	Wright	5
O'Neil	20	Simoneau	5	Wunderlich	5
Oakes	2	Sirais	19	Yonke	12
Oderlin	20	Smidt	13	Young	9, 21
Odette	15	Sinker	5	Zelhart	17
Pallissard	19	Smith	3, 10, 13, 15, 28	Ziemer	15
Palmer	15	Snoddy	5	Ziems	20
Palter	15	Sonday	19	Zoph	16
Paquette	5	Soper	20	Zullo	20
Pardy	19, 20	Source	15		
Parker	16, 18	Stadler	3		
Paschke	2				